



## TEST REPORT

### ETSI EN 300 328 V2.2.2 (2019-07)

Report Reference No..... HK2401170360-2ER

Compiled by

( position+printed  
name+signature) .....

Testing engineer Bella Huang

Bella Huang

Supervised by

( position+printed  
name+signature) .....

Technique principal Sliver Wan

Sliver Wan

Approved by

( position+printed  
name+signature) .....

Manager Jason Zhou

Jason Zhou

Date of issue ..... 2024/02/20

Testing Laboratory Name..... Shenzhen HUAKE Testing Technology Co., Ltd.

Address ..... 1-2/F., Building B2, Junfeng Zhongcheng Zhizao Innovation Park,  
Heping, Fuhai Street, Bao'an District, Shenzhen, Guangdong, China

Applicant's name..... EDA Technology Shanghai Co., Ltd.

Address ..... Building 29, No.1661 Jialuo Road, Jiading District, Shanghai, PRC

Test specification .....

Standard..... ETSI EN 300 328 V2.2.2 (2019-07)

TRF Originator..... Shenzhen HUAKE Testing Technology Co., Ltd.

Master TRF ..... Dated 2017-12

Shenzhen HUAKE Testing Technology Co., Ltd. All rights reserved.

This publication may be reproduced in whole or in part for non-commercial purposes as long as the Shenzhen HUAKE Testing Technology Co., Ltd. is acknowledged as copyright owner and source of the material. Shenzhen HUAKE Testing Technology Co., Ltd. takes no responsibility for and will not assume liability for damages resulting from the reader's interpretation of the reproduced material due to its placement and context.

Product Name ..... ED-IPC3020

Trade Mark ..... 

Product Model ..... ED-IPC3020

Serial Model ..... N/A

Hardware Version..... V1.1

Software Version..... V1.1

Modulation Type..... GFSK

Operation Frequency..... From 2402 MHz to 2480 MHz

Ratings ..... DC 5.1V From Adapter

Result ..... PASS



## TEST REPORT

Test Report No. :	HK2401170360-2ER	2024/02/20
		Date of issue

Product Name : ED-IPC3020

Product Model : ED-IPC3020

Serial Model : N/A

**Applicant** : EDA Technology Shanghai Co., Ltd.

Address : Building 29, No.1661 Jialuo Road, Jiading District, Shanghai, PRC

**Manufacturer** : EDA Technology Shanghai Co., Ltd.

Address : Building 29, No.1661 Jialuo Road, Jiading District, Shanghai, PRC

Test Result:	PASS
--------------	------

The test report merely corresponds to the test sample.

It is not permitted to copy extracts of these test result without the written permission of the test laboratory.



**\*\* Modified History \*\***

Revision	Description	Issued Data	Remark
Revision 1.0	Initial Test Report Release	2024/02/20	Jason Zhou



## Contents

<b>1.</b>	<b>TEST STANDARDS .....</b>	<b>5</b>
<b>2.</b>	<b>SUMMARY .....</b>	<b>6</b>
2.1.	General Remarks	6
2.2.	Product Description	6
2.3.	Equipment Under Test	7
2.4.	Description of the Equipment under Test (EUT)	8
2.5.	EUT Classification:	9
2.6.	EUT configuration	9
2.7.	Modifications	9
<b>3.</b>	<b>TEST ENVIRONMENT .....</b>	<b>10</b>
3.1.	Information of the Test Laboratory	10
3.2.	Environmental conditions	10
3.3.	Test Description	10
3.4.	Statement of the measurement uncertainty	12
3.5.	Equipment Used during the Test	13
<b>4.</b>	<b>TEST CONDITIONS AND RESULTS .....</b>	<b>14</b>
4.1.	ETSI EN 300 328 REQUIREMENTS	14
4.1.1.	RF Output Power .....	14
4.1.2.	Duty Cycle,TX-sequence,TX-gap .....	16
4.1.3.	Medium Utilisation (MU) factor .....	18
4.1.4.	Power Spectral Density.....	19
4.1.5.	Adaptivity (Adaptive equipment using modulations other than FHSS).....	21
4.1.6.	Occupied Channel Bandwidth .....	25
4.1.7.	Transmitter unwanted emissions in the out-of-band domain.....	26
4.1.8.	Transmitter unwanted emissions in the spurious domain .....	29
4.1.9.	Receiver spurious emissions.....	33
4.1.10.	Receiver Blocking .....	36
4.1.11.	Geo-location capability .....	41
<b>5.</b>	<b>TEST SETUP PHOTOS OF THE EUT .....</b>	<b>42</b>
<b>6.</b>	<b>EXTERNAL AND INTERNAL PHOTOS OF THE EUT .....</b>	<b>43</b>
<b>ANNEX</b>	<b>.....</b>	<b>48</b>





## 1. TEST STANDARDS

The tests were performed according to following standards:

[ETSI EN 300 328 V2.2.2 \(2019-07\)](#)

Wideband transmission systems; Data transmission equipment operating in the 2,4 GHz band; Harmonised Standard for access to radio spectrum



## 2. SUMMARY

### 2.1. General Remarks

Date of receipt of test sample	:	2024/01/17
Testing commenced on	:	2024/01/17
Testing concluded on	:	2024/02/20

### 2.2. Product Description

Name of EUT	ED-IPC3020
Model(s) Number	ED-IPC3020
List Models	N/A
Difference description	N/A
Hardware version	V1.1
Software version	V1.1
Antenna Type	Internal Antenna
Antenna Gain	3.5dBi
Note: EUT used the same communication chip, test data as same as report UL-RPT-RP14705831-516A for Raspberry Pi LTD	



### 2.3. Equipment Under Test

#### Power supply system utilised

Power supply voltage	:	<input type="radio"/> 230V/ 50 Hz	<input type="radio"/> 120V/60Hz
		<input type="radio"/> 12 V DC	<input type="radio"/> 24 V DC
		<input checked="" type="radio"/> Other (specified in blank below)	

DC 5.1V From Adapter



## Description of the test mode

Bluetooth 4.0 used 40 channels and channel separation was 2MHz.

Channel	Frequency(MHz)	Channel	Frequency(MHz)
00	2402	20	2442
01	2404	21	2444
02	2406	22	2446
03	2408	23	2448
04	2410	24	2450
05	2412	25	2452
06	2414	26	2454
07	2416	27	2456
08	2418	28	2458
09	2420	29	2460
10	2422	30	2462
11	2424	31	2464
12	2426	32	2466
13	2428	33	2468
14	2430	34	2470
15	2432	35	2472
16	2434	36	2474
17	2436	37	2476
18	2438	38	2478
19	2440	39	2480

Type	Test Frequency					
	Lowest		Middle		Highest	
	Channel	Frequency (MHz)	Channel	Frequency (MHz)	Channel	Frequency (MHz)
BLE	00	2402	19	2440	39	2480

## 2.4. Description of the Equipment under Test (EUT)

Reference documents:	Bluetooth® Core Specification
Special test descriptions:	None
Configuration descriptions:	TX tests: were performed with x-DH5 packets and static PRBS pattern payload. RX/Standby tests: BT test mode enabled, scan enabled, TX Idle
Test mode:	<input type="checkbox"/> Bluetooth Test mode loop back enabled (EUT is controlled over CBT/CMU) <input checked="" type="checkbox"/> Special software is used. EUT is transmitting pseudo random data by itself
Bluetooth standard capabilities:	40 channels channel separation 2 MHz used freq. range 2402-2480 MHz Modulation types: GFSK Bandwidth appr. 2MHz for single



**2.5. EUT Classification:**

Type of equipment:	<input checked="" type="checkbox"/>	stand alone equipment
	<input type="checkbox"/>	plug in radio equipment
	<input type="checkbox"/>	combined equipment
Modulation types:	<input checked="" type="checkbox"/>	Wide Band Modulation (None Hopping – e.g. DSSS, OFDM)
	<input type="checkbox"/>	Frequency Hopping Spread Spectrum (FHSS)
Adaptive equipment:	<input checked="" type="checkbox"/>	Yes, LBT-based
	<input type="checkbox"/>	Yes, non-LBT-based
	<input type="checkbox"/>	Yes (but can be disabled)
	<input type="checkbox"/>	No
	<input type="checkbox"/>	COT value
	<input checked="" type="checkbox"/>	CCA value(18μs)
Antennas and transmit operating modes:	<input type="checkbox"/>	Operating mode 1 (single antenna) Equipment with 1 antenna, Equipment with 2 diversity antennas operating in switched diversity mode by which at any moment in time only 1 antenna is used, Smart antenna system with 2 or more transmit/receive chains, but operating in a mode where only 1 transmit/receive chain is used)
	<input checked="" type="checkbox"/>	Operating mode 2 (multiple antennas, no beamforming) Equipment operating in this mode contains a smart antenna system using two or more transmit/receive chains simultaneously but without beamforming.
	<input type="checkbox"/>	Operating mode 3 (multiple antennas, with beamforming) Equipment operating in this mode contains a smart antenna system using two or more transmit/receive chains simultaneously with beamforming. In addition to the antenna assembly gain (G), the beamforming gain (Y) may have to be taken into account when performing the measurements.

**2.6. EUT configuration**

The following peripheral devices and interface cables were connected during the measurement:

● - supplied by the manufacturer

○ - supplied by the lab

○	Power Cable	Length (m) :	/
		Shield :	/
		Detachable :	/

● Adapter information

Input: AC 100-240V, 50/60Hz, 0.8A

Output: DC 5.1V/5.0A, DC 9.0V/3.0A, DC 12.0V/2.25A, DC 15.0V/1.8A

Model: 27W USB-C Power Supply US

**2.7. Modifications**

No modifications were implemented to meet testing criteria.



### 3. TEST ENVIRONMENT

#### 3.1. Information of the Test Laboratory

Shenzhen HUAKE Testing Technology Co., Ltd.  
1-2/F., Building B2, Junfeng Zhongcheng Zhizao Innovation Park, Heping, Fuhai Street,  
Bao'an District, Shenzhen, Guangdong, China

Testing Laboratory Authorization:

A2LA Accreditation Code is 4781.01.

FCC Designation Number is CN1229.

Canada IC CAB identifier is CN0045.

CNAS Registration Number is L9589.

The sites are constructed in conformance with the requirements of ANSI C63.7, ANSI C63.4 (2003) and CISPR Publication 22.

#### 3.2. Environmental conditions

During the measurement the environmental conditions were within the listed ranges:

Normal Temperature: 15°C~35°C

High Temperature: 40°C

Low Temperature: -10°C

Normal Voltage: DC 5.1V

High Voltage: DC 5.61V

Low Voltage: DC 4.59V

Relative Humidity: 55 %

Air Pressure: 989 hPa

#### 3.3. Test Description

##### 3.4.1 Main Terms

Verdict	Verdict of each test cases.
Test Case	Test cases identification number and description in ETSI specification.

##### 3.4.2 Terms used in Condition column

NTV Normal voltage, Normal Temperature

HTHV High voltage, High Temperature

LTHV High voltage, Low Temperature

HTLV Low voltage, High Temperature

LTLV Low voltage, Low Temperature

##### 3.4.3 Terms used in Verdict column

Pass	This test cases has been tested, and EUT is conformant to the applied standards in the given frequency band.
Fail	This test cases has been tested, but EUT is not conformant to the applied standards in the given frequency band.
N/A	This test case is either not required/not applicable in the specified band or is not applicable according to the specific PICS/PIXIT for the EUT.
Inc	Test case result is ambiguous in the given frequency band.
Decl	Declaration is received from the client to demonstrate the conformity to the relevant specification in the given frequency band.
BR	This test cases is not tested in the given frequency band, but this testcases was tested with pass result for the initial model in the given frequency band.



## 3.4.4 Summary of measurement results



No deviations from the technical specifications were ascertained

There were deviations from the technical specifications ascertained

Test Specification Clause	Test Case	Test Condition	Mode	Pass	Fail	N/A	NP	Remark
5.4.2	RF output power	NTV	GFSK	<input checked="" type="checkbox"/>	<input type="checkbox"/>	<input type="checkbox"/>	<input type="checkbox"/>	
		LT		<input checked="" type="checkbox"/>	<input type="checkbox"/>	<input type="checkbox"/>	<input type="checkbox"/>	
		HT		<input checked="" type="checkbox"/>	<input type="checkbox"/>	<input type="checkbox"/>	<input type="checkbox"/>	
5.4.2	Duty Cycle, Tx-sequence, Tx-gap	NTV	---	<input type="checkbox"/>	<input type="checkbox"/>	<input checked="" type="checkbox"/>	<input type="checkbox"/>	
5.4.4	Dwell time, min Freq.Occupation and Hopping sequence	NTV	GFSK	<input type="checkbox"/>	<input type="checkbox"/>	<input checked="" type="checkbox"/>	<input type="checkbox"/>	
5.4.5	Hopping Separation	NTV	GFSK	<input type="checkbox"/>	<input type="checkbox"/>	<input checked="" type="checkbox"/>	<input type="checkbox"/>	
5.4.2	Medium Utilisation	NTV	---	<input type="checkbox"/>	<input type="checkbox"/>	<input checked="" type="checkbox"/>	<input type="checkbox"/>	
5.4.3	Power Spectral Density	NTV	GFSK	<input checked="" type="checkbox"/>	<input type="checkbox"/>	<input type="checkbox"/>	<input type="checkbox"/>	
5.4.6	Adaptivity, Short Control Signalling Transmissions	NTV	GFSK	<input type="checkbox"/>	<input type="checkbox"/>	<input checked="" type="checkbox"/>	<input type="checkbox"/>	
5.4.7	Occupied Channel Bandwidth	NTV	GFSK	<input checked="" type="checkbox"/>	<input type="checkbox"/>	<input type="checkbox"/>	<input type="checkbox"/>	
5.4.8	Transmitter unwanted emissions in the out-of-band domain	NTV	GFSK	<input checked="" type="checkbox"/>	<input type="checkbox"/>	<input type="checkbox"/>	<input type="checkbox"/>	
		LT		<input type="checkbox"/>	<input type="checkbox"/>	<input checked="" type="checkbox"/>	<input type="checkbox"/>	
		HT		<input type="checkbox"/>	<input type="checkbox"/>	<input checked="" type="checkbox"/>	<input type="checkbox"/>	
5.4.9	Transmitter unwanted emissions in the spurious domain (conducted & radiated)	NTV	GFSK	<input checked="" type="checkbox"/>	<input type="checkbox"/>	<input type="checkbox"/>	<input type="checkbox"/>	
5.4.10	Receiver spurious emissions (conducted & radiated)	NTV	GFSK	<input checked="" type="checkbox"/>	<input type="checkbox"/>	<input type="checkbox"/>	<input type="checkbox"/>	
5.4.11	Receiver Blocking	NTV	----	<input checked="" type="checkbox"/>	<input type="checkbox"/>	<input type="checkbox"/>	<input type="checkbox"/>	

Remark: The measurement uncertainty is not included in the test result.



### 3.4. Statement of the measurement uncertainty

The data and results referenced in this document are true and accurate. The reader is cautioned that there may be errors within the calibration limits of the equipment and facilities. The measurement uncertainty was calculated for all measurements listed in this test report acc. to ETSI TR 100 028-1 [1], ETSI TS 103 051 [2] and ETSI TS 103 052 [3] and shall correspond to an expansion factor (coverage factor)  $k = 1.96$  or  $k = 2$  (which provide confidence levels of respectively 95 % and 95,45 % in the case where the distributions characterizing the actual measurement uncertainties are normal (Gaussian)). and is documented in the Shenzhen HUAKE Testing Technology Co., Ltd. quality system acc. to DIN EN ISO/IEC 17025. Furthermore, component and process variability of devices similar to that tested may result in additional deviation. The manufacturer has the sole responsibility of continued compliance of the device

Hereafter the best measurement capability for Shenzhen HUAKE Testing Technology Co., Ltd. is reported:

No.	Item	Uncertainty
1	Occupied Channel Bandwidth	$\pm 3.68\%$
2	RF power, conducted	$\pm 0.37\text{dB}$
3	Power Spectral Density, conducted	$\pm 0.78\text{dB}$
4	Unwanted Emissions, conducted	$\pm 2.71\text{dB}$
5	All emissions, radiated	$\pm 4.28\text{dB}$
6	Temperature	$\pm 0.5^\circ\text{C}$
7	Humidity	$\pm 2\%$
8	DC and low frequency voltages	$\pm 1.5\%$
9	Time	$\pm 1.0\%$
10	Duty Cycle	$\pm 3.0\%$





### 3.5. Equipment Used during the Test

RF output power & PSD & OOB & OBW & Hoping & Duty Cycle, Tx-sequence, Tx-gap & Adaptively&Blocking						
Item	Test Equipment	Manufacturer	Model No.	Serial No.	Calibration Date	Calibration Due Date
1	Spectrum analyzer	Agilent	N9020A	HKE-048	2024/02/19	2025/02/18
2	Signal generator	Agilent	83630A	HKE-028	2024/02/19	2025/02/18
3	Signal generator	Agilent	N5182A	HKE-029	2024/02/19	2025/02/18
4	RF automatic control unit	Tonscend	JS0806-2	HKE-060	2024/02/19	2025/02/18
5	Power meter	Agilent	E4419B	HKE-085	2024/02/19	2025/02/18
6	Temperature and humidity meter	Boyang	HTC-1	HKE-077	2024/02/19	2025/02/18
7	RF test software	Tonscend	JS1120-B Version 2.6	HKE-083	2024/02/19	2025/02/18

Transmitter spurious emissions & Receiver spurious emissions						
Item	Test Equipment	Manufacturer	Model No.	Serial No.	Calibration Date	Calibration Due Date
1	Broadband antenna	Schwarzbeck	VULB 9163	HKE-012	2024/02/19	2026/02/18
2	Horn antenna	Schwarzbeck	9120D	HKE-013	2024/02/19	2026/02/18
3	Receiver	R&S	ESR-7	HKE-010	2024/02/19	2025/02/18
4	Position controller	Taiwan MF	MF7802	HKE-011	2024/02/19	2025/02/18
5	Preamplifier	Schwarzbeck	EMC05184 5SE	HKE-015	2024/02/19	2025/02/18
6	Preamplifier	Agilent	83051A	HKE-016	2024/02/19	2025/02/18
7	High pass filter unit	Tonscend	JS0806-F	HKE-055	2024/02/19	2025/02/18
8	Spectrum analyzer	Agilent	N9020A	HKE-048	2024/02/19	2025/02/18
9	Temperature and humidity meter	Boyang	HTC-1	HKE-075	2024/02/19	2025/02/18
10	Radiated test software	Tonscend	TS+ Rev 2.5.0.0	HKE-082	N/A	N/A

The calibration interval is 1 year.



## 4. TEST CONDITIONS AND RESULTS

### 4.1. ETSI EN 300 328 REQUIREMENTS

#### 4.1.1. RF Output Power

##### LIMIT

According to ETSI EN 300 328 V2.2.2 §4.3.1.2.3,

For adaptive equipment using wide band modulations other than FHSS, the maximum RF output power shall be 20 dBm.

The maximum RF output power for non-adaptive equipment shall be declared by the supplier and shall not exceed 20 dBm. See clause 5.4.1 m). For non-adaptive equipment using wide band modulations other than FHSS, the maximum RF output power shall be equal to or less than the value declared by the supplier. This limit shall apply for any combination of power level and intended antenna assembly.

##### TEST CONFIGURATION

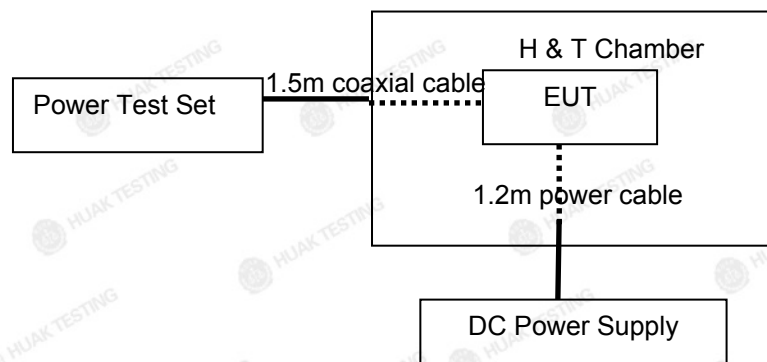

##### TEST PROCEDURE

According to ETSI EN 300 328 V2.2.2 (2019-07) §5.4.2.2.1.2, conducted method.

##### **Step 1:**

- Use a fast power sensor with a minimum sensitivity of -40 dBm and capable of minimum 1 MS/s.
  - Use the following settings:
    - Sample speed 1 MS/s or faster.
    - The samples shall represent the RMS power of the signal.
    - Measurement duration: For non-adaptive equipment: equal to the observation period defined in clause 4.3.1.3.2 or clause 4.3.2.4.2. For adaptive equipment, the measurement duration shall be long enough to ensure a minimum number of bursts (at least 10) is captured.
- For adaptive equipment, to increase the measurement accuracy, a higher number of bursts may be used.

##### **Step 2:**

- For conducted measurements on devices with one transmit chain:
  - Connect the power sensor to the transmit port, sample the transmit signal and store the raw data. Use these stored samples in all following steps.
- For conducted measurements on devices with multiple transmit chains:
  - Connect one power sensor to each transmit port for a synchronous measurement on all transmit ports.
  - Trigger the power sensors so that they start sampling at the same time. Make sure the time difference between the samples of all sensors is less than 500 ns.
  - For each individual sampling point (time domain), sum the coincident power samples of all ports and store them. Use these summed samples as the new stored data set.

**Step 3:**

- Find the start and stop times of each burst in the stored measurement samples.

The start and stop times are defined as the points where the power is at least 30 dB below the highest value of the stored samples in step 2.

In case of insufficient sensitivity of the power sensor (e.g. in case of radiated measurements), the value of 30 dB may need to be reduced appropriately.

**Step 4:**

- Between the start and stop times of each individual burst calculate the RMS power over the burst using the formula below. The start and stop points shall be included. Save these Pburst values, as well as the start and stop times for each burst.

$$P_{burst} = \frac{1}{k} \sum_{n=1}^k P_{sample}(n)$$

with k being the total number of samples and n the actual sample number.

**Step 5:**

- The highest of all Pburst values (value A in dBm) will be used for maximum e.i.r.p. calculations.

**Step 6:**

- Add the (stated) antenna assembly gain G in dBi of the individual antenna.
- In case of smart antenna systems operating in mode with beamforming (see clause 5.3.2.2.4), add the additional beamforming gain Y in dB.
- If more than one antenna assembly is intended for this power setting, the maximum overall antenna gain (G or G + Y) shall be used.
- The RF Output Power (Pout) shall be calculated using the formula below:

$$P_{out} = A + G + Y$$

- This value, which shall comply with the limit given in clause 4.3.1.2.3 or clause 4.3.2.2.3, shall be recorded in the test report.

**EUT DESCRIPTION:**

Mode:	BT Test mode
Test Channel	Channel 00(2402MHz),Channel 19(2440MHz),Channel 39(2480MHz)
Packet Type:	Longest supported
Modulation:	GFSK

**MEASUREMENT DESCRIPTION**

Instrument:	Power Meter measuring burst Power(EMS) of a least 10 packets	
Performed:	<input checked="" type="checkbox"/>	Conducted
	<input type="checkbox"/>	Radiated (only if no conducted sample is provided)

**TEST RESULTS**

See Report UL-RPT-RP14705831-516A for test data.





#### 4.1.2. Duty Cycle, TX-sequence, TX-gap

##### LIMIT

##### **ETSI EN 300 328 (V2.2.2) Sub-clause 4.3.1.3.3**

The Duty Cycle shall be equal to or less than the maximum value declared by the supplier.

The maximum Tx-sequence Time and the minimum Tx-gap Time shall be according to the formula below:

$$\text{Maximum Tx-Sequence Time} = \text{Minimum Tx-gap Time} = M$$

where M is in the range of 3,5 ms to 10 ms.

Duty Cycle is defined as the ratio of the total transmitter 'on'-time to a 1 second observation period.

Tx-sequence is defined as a period in time during which a single or multiple transmissions may occur and which shall be followed by a Tx-gap.

Tx-gap is defined as a period in time during which no transmissions occur.

NOTE: The maximum Duty Cycle at which the equipment can operate, is declared by the supplier.

These requirements apply to non-adaptive equipment or to adaptive equipment when operating in a non-adaptive mode. The equipment is using wide band modulations other than FHSS.

These requirements do not apply for equipment with a maximum declared RF Output power level of less than 10 dBm e.i.r.p. or for equipment when operating in a mode where the RF Output power is less than 10 dBm e.i.r.p.

Medical devices requiring reverse compatibility with other medical devices placed on the market when earlier versions of the present document were harmonised, are allowed to have an operating mode in which they do not have to comply with the requirements for Duty Cycle, Tx-sequence and Tx-gap.

##### TEST PROCEDURE

##### **Please refer to ETSI EN 300 328 (V2.2.2) Sub-clause 5.4.2.2.1.3**

For equipment using FHSS modulation, the measurements shall be performed during normal operation (hopping) and the equipment is assumed to have no blacklisted frequencies (operating on all hopping positions). These requirements apply to non-adaptive frequency hopping equipment or to adaptive frequency hopping equipment operating in a non-adaptive mode and only to be performed at normal environmental conditions, shall be as follows:

##### **Please refer to ETSI EN 300 328 (V2.2.2) Sub-clause 5.4.2.2.1.3**

For systems using wide band modulations other than FHSS, the measurement shall be performed at the lowest, the middle, and the highest channel on which the equipment can operate. These frequencies shall be recorded.

The test procedure, which shall only be performed for non-adaptive systems and only to be performed at normal environmental conditions, shall be as follows:

##### **Step 1:**

- Use the same stored measurement samples from the procedure described in clause 5.4.2.2.1.2.
- The start and stop times are defined as the points where the power is at least 30 dB below the highest value of the stored samples. In case of insufficient sensitivity of the power sensor (e.g. in case of radiated measurements), the value of 30 dB may need to be reduced appropriately.

##### **Step 2:**

- Between the saved start and stop times of each individual burst, calculate the TxOn time. Save these TxOn values.

##### **Step 3:**

- Duty Cycle (DC) is the sum of all TxOn times between the end of the first gap (which is the start of the first burst within the observation period) and the start of the last burst (within this observation period) divided by the observation period. The observation period is defined in clause 4.3.1.3.2 or clause 4.3.2.4.2.

##### **Step 4:**

- For FHSS equipment using blacklisting, the TxOn time measured for a single (and active) hopping frequency shall be multiplied by the number of blacklisted frequencies. This value shall be added to the sum calculated in step 3 above. If the number of blacklisted frequencies cannot be determined, the minimum number of hopping frequencies (N) as defined in clause 4.3.1.4.3 shall be assumed.
- The calculated value for Duty Cycle (DC) shall be recorded in the test report. This value shall be equal to or less than the maximum value declared by the manufacturer.

##### **Step 5:**

- Use the same stored measurement samples from the procedure described in clause 5.4.2.2.1.2.
- Identify any TxOff time that is equal to or greater than the minimum Tx-gap time as defined in clause 4.3.1.3.3 or clause 4.3.2.4.3. These are the potential valid gap times to be further considered in this procedure.
- Starting from the second identified gap, calculate the time from the start of this gap to the end of the preceding gap. This time is the Tx-sequence time for this transmission. Repeat this procedure until the last





identified gap within the observation period is reached.

- A combination of consecutive Tx-sequence times and Tx-gap times followed by a Tx-gap time, which is at least as long as the duration of this combination, may be considered as a single Tx-sequence time and in which case it shall comply with the limits defined in clause 4.3.1.3.3 or clause 4.3.2.4.3.
- It shall be noted in the test report whether the UUT complies with the limits for the maximum Tx-sequence time and minimum Tx-gap time as defined in clause 4.3.1.3.3 or clause 4.3.2.4.3.

**EUT DESCRIPTION:**

Mode:	BT Testmode
Test Channel	Channel 00(2402MHz),Channel 19(2440MHz),Channel 39(2480MHz)
Modulation:	GFSK

**MEASUREMENT DESCRIPTION**

Instrument:	Power Meter measuring average burst Power of a least 10 packets	
Performed:	<input checked="" type="checkbox"/>	Conducted
	<input type="checkbox"/>	Radiated (only if no conducted sample is provided)

**TEST RESULTS**

**Not applicable**



### 4.1.3. Medium Utilisation (MU) factor

#### LIMIT

##### **ETSI EN 300 328 V2.2.2 (2019-07) Sub-clause 4.3.1.6.3**

For non-adaptive equipment using wide band modulations other than FHSS, the maximum Medium Utilization factor shall be 10 %.

This requirement does not apply to adaptive equipment unless operating in a non-adaptive mode. In addition, this requirement does not apply for equipment with a maximum declared RF Output power level of less than 10 dBm e.i.r.p. or for equipment when operating in a mode where the RF Output power is less than 10 dBm e.i.r.p.

#### TEST PROCEDURE

##### **Please refer to ETSI EN 300 328 V2.2.2 (2019-07) Sub-clause 5.4.2.2.1.4**

###### **Step 1:**

- Use the same stored measurement samples from the procedure described in clause 5.4.2.2.1.2.

###### **Step 2:**

- For each burst calculate the product of (Pburst / 100 mW) and the TxOn time. Pburst is expressed in mW. TxOn time is expressed in ms.

###### **Step 3:**

- Medium Utilization is the sum of all these products divided by the observation period (expressed in ms) which is defined in clause 4.3.1.3.2 or clause 4.3.2.4.2. This value, which shall comply with the limit given in clause 4.3.1.6.3 or clause 4.3.2.5.3, shall be recorded in the test report.

If, in case of FHSS equipment, operation without blacklisted frequencies is not possible, the power of the bursts on blacklisted hopping frequencies (for the calculation of the Medium Utilization) is assumed to be equal to the average value of the RMS power of the bursts on all active hopping frequencies.

#### EUT DESCRIPTION:

Mode:	BT Test mode
Test Channel	Channel 00(2402MHz),Channel 19(2440MHz),Channel 39(2480MHz)
Modulation:	GFSK

#### MEASUREMENT DESCRIPTION

Instrument:	Power Meter measuring average burst Power of a least 10 packets	
Performed:	<input checked="" type="checkbox"/>	Conducted
	<input type="checkbox"/>	Radiated (only if no conducted sample is provided)

#### TEST RESULTS

##### **Not Applicable according to ETSI EN 300 328 V2.2.2 (2019-07) Sub-clause 4.3.2.5.1**

This requirement does not apply to adaptive equipment unless operating in a non-adaptive mode.

In addition, this requirement does not apply for equipment with a maximum declared RF Output power level of less than 10 dBm e.i.r.p. or for equipment when operating in a mode where the RF Output power is less than 10 dBm e.i.r.p..



#### 4.1.4. Power Spectral Density

##### LIMIT

According to ETSI EN 300 328 V2.2.2 (2019-07) §4.3.2.3.3, For equipment using wide band modulations other than FHSS, the maximum Power Spectral Density is limited to 10dBm/MHz.

These measurements shall only be performed at normal test conditions.

##### TEST CONFIGURATION

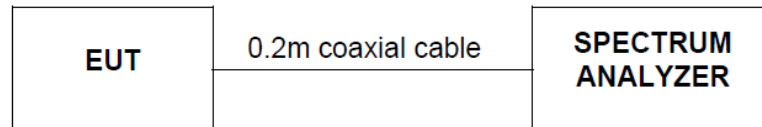

##### TEST PROCEDURE

According to ETSI EN 300 328 V2.2.2 (2019-07) §5.4.3.2.1, conducted method.

The test procedure shall be as follows:

###### Step 1:

Connect the UUT to the spectrum analyser and use the following settings:

- Start Frequency: 2 400 MHz
- Stop Frequency: 2 483,5 MHz
- Resolution BW: 10 kHz
- Video BW: 30 kHz
- Sweep Points: > 8 350; for spectrum analysers not supporting this number of sweep points, the frequency band may be segmented
- Detector: RMS
- Trace Mode: Max Hold
- Sweep time: For non-continuous transmissions:  $2 \times \text{Channel Occupancy Time} \times \text{number of sweep Points}$   
For non-adaptive equipment use the maximum TX-sequence time in the formula above instead of the Channel Occupancy Time  
For continuous transmissions: 10 s; the sweep time may be increased further until a value where the sweep time has no further impact anymore on the RMS value of the signal

For non-continuous signals, wait for the trace to stabilize.

Save the data (trace data) set to a file.

###### Step 2:

For conducted measurements on smart antenna systems using either operating mode 2 or operating mode 3 (see clause 5.3.2.2), repeat the measurement for each of the transmit ports. For each sampling point (frequency domain), add up the coincident power values (in mW) for the different transmit chains and use this as the new data set.

###### Step 3:

Add up the values for power for all the samples in the file using the formula below.

$$P_{Sum} = \sum_{n=1}^k P_{sample}(n)$$

with k being the total number of samples and n the actual sample number

###### Step 4:

Normalize the individual values for power (in dBm) so that the sum is equal to the RF Output Power (e.i.r.p.) measured in clause 5.4.2 and save the corrected data. The following formulas can be used:

$$C_{Corr} = P_{Sum} - P_{e.i.r.p.}$$

$$P_{Samplecorr}(n) = P_{Sample}(n) - C_{Corr}$$

with n being the actual sample number

**Step 5:**

Starting from the first sample PSamplecorr(n) (lowest frequency), add up the power (in mW) of the following samples representing a 1 MHz segment and record the results for power and position (i.e. sample #1 to sample #100). This is the Power Spectral Density (e.i.r.p.) for the first 1 MHz segment which shall be recorded.

**Step 6:**

Shift the start point of the samples added up in step 5 by one sample and repeat the procedure in step 5 (i.e. sample #2 to sample #101).

**Step 7:**

Repeat step 6 until the end of the data set and record the Power Spectral Density values for each of the 1 MHz segments.

From all the recorded results, the highest value is the maximum Power Spectral Density (PSD) for the UUT.

This value, which shall comply with the limit given in clause 4.3.2.3.3, shall be recorded in the test report.

**EUT DESCRIPTION:**

Mode:	BT Test mode
Test Channel	Channel 00(2402MHz),Channel 19(2440MHz),Channel 39(2480MHz)
Modulation:	GFSK

**MEASUREMENT DESCRIPTION**

Instrument:	Spectrum Analyzer	
Detector:	RMS	
Sweep time:	10S	
Video bandwidth:	30KHz	
Resolution bandwidth:	10KHz	
Span:	83.5MHz	
Frequency range	2400-2483.5MHz	
Sweep Points	15000	
Performed:	<input checked="" type="checkbox"/>	Conducted
	<input type="checkbox"/>	Radiated (only if no conducted sample is provided)

**TEST RESULTS**

See Report UL-RPT-RP14705831-516A for test data.



**4.1.5. Adaptivity (Adaptive equipment using modulations other than FHSS)****LIMIT**

Requirement	Type	
	Adaptive Frequency Hopping using LBT based DAA	Adaptive Frequency Hopping using other forms of DAA (non-LBT based)
Minimum Clear Channel Assessment (CCA) Time	At least of Max(18 us, 0.2% of COT) (Note 1)	N/A
Maximum Channel Occupancy (COT) Time	2.0ms <sub>note4</sub> to 60ms/Dwell time (Note 3)	40 ms
Minimum Idle Period	5% of COT and should longer then 100us	At least 5% of COT and 100μs
Extended CCA check	(CCA, 5% of COT)	N/A
Short Control Signaling Transmissions	Short Control Signalling Transmissions shall have a maximum TxOn / (TxOn + TxOff) ratio of 10 % within any observation period of 50 ms or within an observation period equal to the dwell time, whichever is less. (Note 2)	
Note 1: The CCA time used by the equipment shall be declared by the supplier. Note 2: Adaptive equipment may or may not have Short Control Signaling Transmissions. Note 3: For LBT based adaptive frequency hopping equipment with a dwell time < 60 ms, the maximum Channel Occupancy Time is limited by the dwell time. Note 4: according to 4.3.1.7.2.2 3) of ETSI EN 300 328 V2.2.2, the 5% of COT should longer then 100us, so the minimum COT should longer then 2.0ms.		

## Wanted signal mean power from companion device:

$$TL = -70 \text{ dBm/MHz} + 10 \times \log_{10} (100 \text{ mW} / P_{\text{out}}) \quad (P_{\text{out}} \text{ in mW e.i.r.p.})$$

## Unwanted Signal parameters

Wanted signal mean power from companion device	Maximum transmit power (PH) EIRP mW	Threshold Level (TL)
sufficient to maintain the link (see note 2)	2 395 or 2 488,5 (see note 1)	-35 (see note 3)

NOTE 1: The highest frequency shall be used for testing operating channels within the range 2 400 MHz to 2 442 MHz, while the lowest frequency shall be used for testing operating channels within the range 2 442 MHz to 2 483,5 MHz. See clause 5.4.6.1.

NOTE 2: A typical value which can be used in most cases is -50 dBm/MHz.

NOTE 3: The level specified is the level in front of the UUT antenna. In case of conducted measurements, this level has to be corrected by the actual antenna assembly gain.

## TEST CONFIGURATION

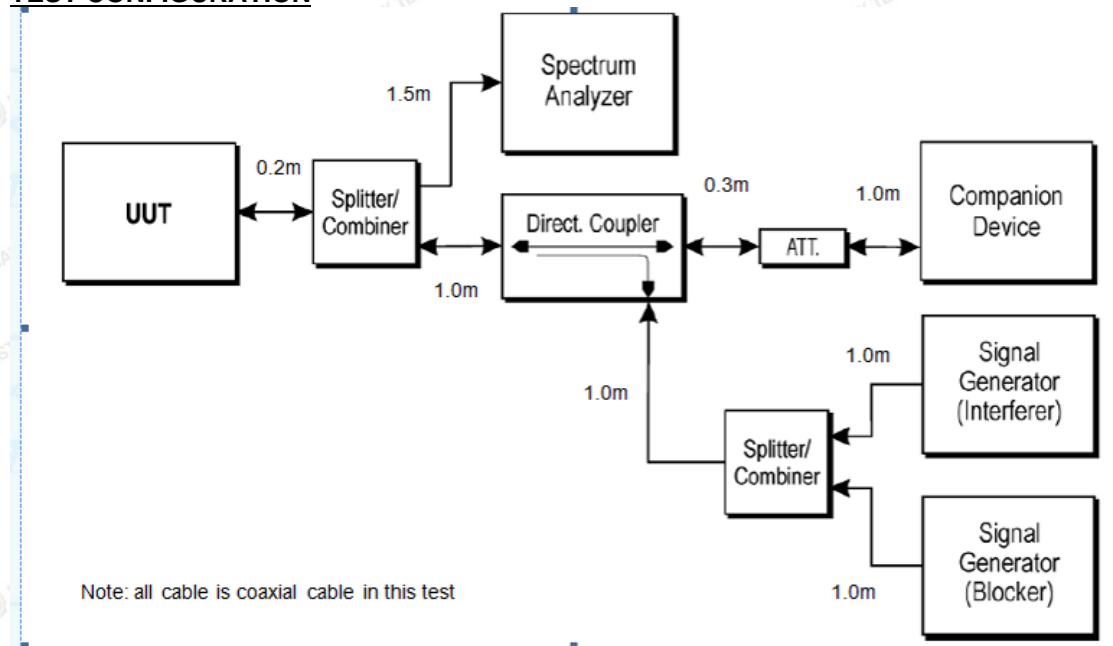

Figure 5: Test set-up for verifying the adaptivity of an equipment

## MEASUREMENT DESCRIPTION

According to ETSI EN 300 328 V2.2.2 (2019-07) §5.4.6.2.1.2, Conducted measurements

Step 1 to step 7 below define the procedure to verify the efficiency of the DAA based adaptive mechanisms for frequency hopping equipment. These mechanisms are described in clause 4.3.1.7.

For systems using multiple receive chains only one chain (antenna port) need to be tested. All other receiver inputs shall be terminated.

### Step 1:

- The UUT shall connect to a companion device during the test. The interference signal generator, the unwanted signal generator, the spectrum analyser, the UUT and the companion device are connected using a set-up equivalent to the example given by figure 5 although the interference and unwanted signal generator do not generate any signals at this point in time. The spectrum analyser is used to monitor the transmissions of both the UUT and the companion device and it should be possible to distinguish between either transmission. In addition, the spectrum analyser is used to monitor the transmissions of the UUT in response to the interfering and the unwanted signals.

- Adjust the received signal level (wanted signal from the companion device) at the UUT to the value defined in table 10 (clause 4.3.2.6.3.2.2) for Frame Based Equipment or in table 11 (clause 4.3.2.6.3.2.3) for Load Based Equipment. Testing of Unidirectional equipment does not require a link to be established with a companion device.

- The analyser shall be set as follows:

- RBW:  $\geq$  Occupied Channel Bandwidth (if the analyser does not support this setting, the highest available setting shall be used)

- VBW:  $3 \times$  RBW (if the analyser does not support this setting, the highest available setting shall be used)

The results shown in this test report are only valid for the sample(s) tested unless otherwise stated and the sample(s) are retained for 30 days only. The document is issued by HUAKE, this document cannot be reproduced except in full with our prior written permission. The more details and the authenticity of the report will be confirmed at <http://www.cer-mark.com>.

TEL : +86-755 2302 9901 FAX : +86-755 2302 9901 E-mail : service@cer-mark.com

Add: 1-2F., Building B2, Junfeng Zhongcheng Zhizao Innovation Park, Heping Community, Fuhai Street, Bao'an District, Shenzhen, Guangdong, China



- Detector Mode: RMS
- Centre Frequency: Equal to the centre frequency of the operating channel
- Span: 0 Hz
- Sweep time: > maximum Channel Occupancy Time
- Trace Mode: Clear Write
- Trigger Mode: Video

**Step 2:**

- Configure the UUT for normal transmissions with a sufficiently high payload resulting in a minimum transmitter activity ratio ( $TxOn / (TxOn + TxOff)$ ) of 0.3. Where this is not possible, the UUT shall be configured to the maximum payload possible.
- For Frame Based Equipment, using the procedure defined in clause 5.4.6.2.1.5, it shall be verified that the UUT complies with the maximum Channel Occupancy Time and minimum Idle Period defined in clause 4.3.2.6.3.2.2, step 3. When measuring the Idle Period of the UUT, only transmissions from the UUT shall be considered.
- For Load Based equipment, using the procedure defined in clause 5.4.6.2.1.5, it shall be verified that the UUT complies with the maximum Channel Occupancy Time and minimum Idle Period defined in clause 4.3.2.6.3.2.3, step 2 and step 3. When measuring the Idle Period of the UUT, only transmissions from the UUT shall be considered.

For the purpose of testing Load Based Equipment referred to in the first paragraph of clause 4.3.2.6.3.2.3 (IEEE 802.11™ [i.3] or IEEE 802.15.4™ [i.4] equipment), the limits to be applied for the minimum Idle Period and the maximum Channel Occupancy Time are the same as defined for other types of Load Based Equipment (see clause 4.3.2.6.3.2.3, step 2 and step 3). The Idle Period is considered to be equal to the CCA or Extended CCA time defined in clause 4.3.2.6.3.2.3, step 1 and step 2.

**Step 3: Adding the interference signal**

- An interference signal as defined in clause B.7 is injected on the current operating channel of the UUT. The power spectral density level (at the input of the UUT) of this interference signal shall be equal to the detection threshold defined in clause 4.3.2.6.3.2.2, step 5 (frame based equipment) or clause 4.3.2.6.3.2.3, step 5 (load based equipment).

**Step 4: Verification of reaction to the interference signal**

- The spectrum analyser shall be used to monitor the transmissions of the UUT on the selected operating channel with the interfering signal injected. This may require the spectrum analyser sweep to be triggered by the start of the interfering signal.

- Using the procedure defined in clause 5.4.6.2.1.5, it shall be verified that:

i) The UUT shall stop transmissions on the current operating channel.

The UUT is assumed to stop transmissions within a period equal to the maximum Channel Occupancy Time defined in clause 4.3.2.6.3.2.2 (frame based equipment) or clause 4.3.2.6.3.2.3 (load based equipment).

ii) Apart from Short Control Signalling Transmissions, there shall be no subsequent transmissions while the interfering signal is present.

To verify that the UUT is not resuming normal transmissions as long as the interference signal is present, the monitoring time may need to be 60 s or more.

iii) The UUT may continue to have Short Control Signalling Transmissions on the operating channel while the interfering signal is present. These transmissions shall comply with the limits defined in clause 4.3.2.6.4.2.

The verification of the Short Control Signalling transmissions may require the analyser settings to be changed (e.g. sweep time).

iv) Alternatively, the equipment may switch to a non-adaptive mode.

**Step 5: Adding the unwanted signal**

- With the interfering signal present, a 100 % duty cycle CW signal is inserted as the unwanted signal. The frequency and the level are provided in table 10 (clause 4.3.2.6.3.2.2) for Frame Based Equipment or in table 11 (clause 4.3.2.6.3.2.3) for Load Based Equipment.

- The spectrum analyser shall be used to monitor the transmissions of the UUT on the selected operating channel. This may require the spectrum analyser sweep to be triggered by the start of the unwanted signal.

- Using the procedure defined in clause 5.4.6.2.1.5, it shall be verified that:

i) The UUT shall not resume normal transmissions on the current operating channel as long as both the interference and unwanted signals remain present.

To verify that the UUT is not resuming normal transmissions as long as the interference and unwanted signals are present, the monitoring time may need to be 60 s or more.

ii) The UUT may continue to have Short Control Signalling Transmissions on the operating channel while the interfering and unwanted signals are present. These transmissions shall comply with the limits defined in clause 4.3.2.6.4.2.

The verification of the Short Control Signalling transmissions may require the analyser settings to be changed (e.g. sweep time).



**Step 6: Removing the interference and unwanted signal**

- On removal of the interference and unwanted signals the UUT is allowed to start transmissions again on this channel; however, this is not a requirement and, therefore, does not require testing.

**Step 7:**

- Step 2 to step 6 shall be repeated for each of the frequencies to be tested.

**MEASUREMENT DESCRIPTION**

Instrument:	Spectrum Analyzer	
Detector:	RMS	
Sweep time:	> Channel Occupancy Time	
Video bandwidth:	≥ RBW	
Resolution bandwidth:	≥ Occupied Channel Bandwidth	
Span:	0 Hz	
Center:	Equal to the hopping freq. to be tested	
Trace:	clear/write video triggered	
Performed:	<input checked="" type="checkbox"/>	Conducted
	<input type="checkbox"/>	Radiated (only if no conducted sample is provided)
	<input type="checkbox"/>	Short Control Signalling Transmissions available

**TEST RESULTS**

This requirement do not apply for equipment with a maximum declared RF Output power level of less than 10 dBm.e.i.r.p. or for equipment when operating in a mode where the RF Output power is less than 10 dBm.e.i.r.p.  
So This requirement do not apply for EUT





#### 4.1.6. Occupied Channel Bandwidth

##### LIMIT

##### **According to ETSI EN 300 328 V2.2.2 (2019-07) 4.3.2.7.3,**

The Occupied Channel Bandwidth for each hopping frequency shall fall completely within the band given in clause 1. For non-adaptive Frequency Hopping equipment with e.i.r.p greater than 10 dBm, the Occupied Channel Bandwidth for every occupied hopping frequency shall be equal to or less than the Nominal Channel Bandwidth declared by the supplier. See clause 5.3.1 j). This declared value shall not be greater than 5 MHz.

##### TEST PROCEDURE

##### **According to ETSI EN 300 328 V2.2.2 (2019-07) §5.4.7.2.1, conducted method.**

###### **Step 1:**

Connect the UUT to the spectrum analyser and use the following settings:

- Centre Frequency: The centre frequency of the channel under test
- Resolution BW: ~ 1 % of the span without going below 1 %
- Video BW:  $3 \times \text{RBW}$
- Frequency Span:  $2 \times \text{Nominal Channel Bandwidth}$
- Detector Mode: RMS
- Trace Mode: Max Hold
- Sweep time: 1 s

###### **Step 2:**

Wait for the trace to stabilize.

Find the peak value of the trace and place the analyser marker on this peak.

###### **Step 3:**

Use the 99 % bandwidth function of the spectrum analyser to measure the Occupied Channel Bandwidth of the UUT. This value shall be recorded.

Make sure that the power envelope is sufficiently above the noise floor of the analyser to avoid the noise signals left and right from the power envelope being taken into account by this measurement.

##### EUT DESCRIPTION:

Mode:	BT Testmode
Hopping:	Off
Packet Type:	Longest supported
Modulation:	GFSK

##### MEASUREMENT DESCRIPTION

Instrument:	Spectrum Analyzer	
Detector:	RMS	
Sweep time:	auto	
Video bandwidth:	100KHz	
Resolution bandwidth:	30KHz	
Span:	100KHz	
Center:	Transmit channel	
Trace:	Max hold	
Performed:	<input checked="" type="checkbox"/>	Conducted
	<input type="checkbox"/>	Radiated (only if no conducted sample is provided)

##### TEST RESULTS

See Report UL-RPT-RP14705831-516A for test data.



#### 4.1.7. Transmitter unwanted emissions in the out-of-band domain

##### LIMIT

##### **ETSI EN 300 328 (V2.2.2) Sub-clause 4.3.2.8.3**

The transmitter unwanted emissions in the out-of-band domain but outside the allocated band, shall not exceed the values provided by the mask in figure 3.

NOTE: Within the 2 400 MHz to 2 483,5 MHz band, the Out-of-band emissions are fulfilled by compliance with the Occupied Channel Bandwidth requirement in clause 4.3.2.7.

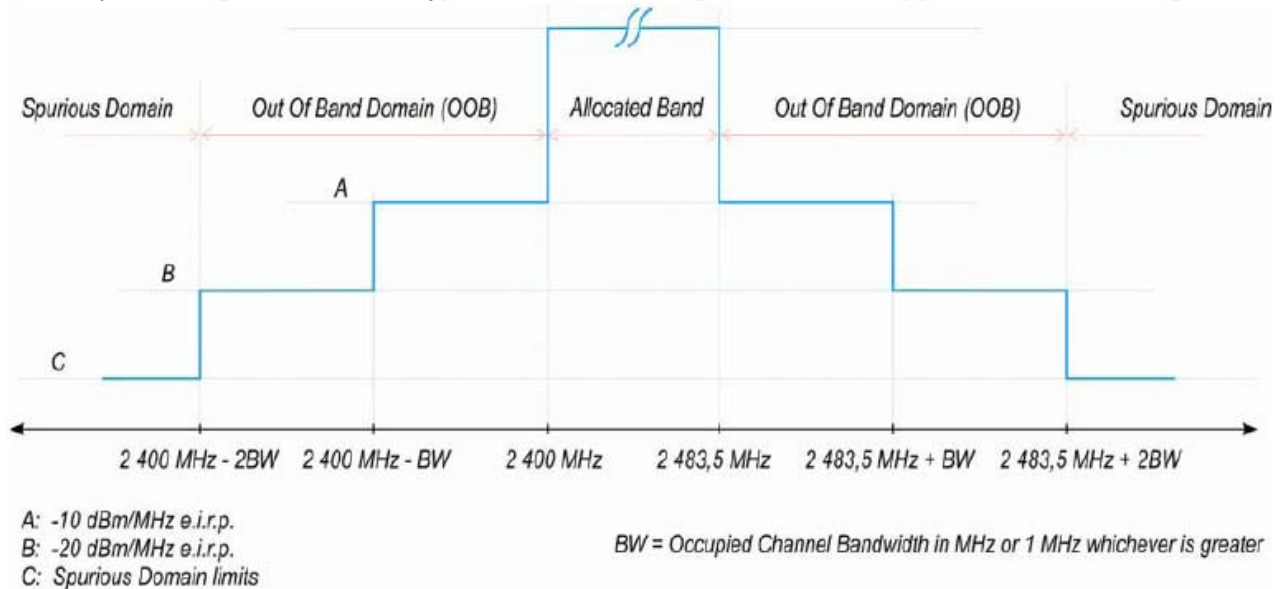

Figure 3: Transmit mask

Transmitter unwanted emissions in the out-of-band domain are emissions when the equipment is in Transmit mode, on frequencies immediately outside the necessary bandwidth which results from the modulation process, but excluding spurious.

These measurements shall only be performed at normal test conditions.

For systems using FHSS modulation, the measurements shall be performed during normal operation (hopping).

For systems using wide band modulations other than FHSS, the measurement shall be performed at the lowest and the highest channel on which the equipment can operate. These operating channels shall be recorded.

The equipment shall be configured to operate under its worst case situation with respect to output power.

If the equipment can operate with different Occupied Channel Bandwidths (e.g. 20 MHz and 40 MHz), then each channel bandwidth shall be tested separately.

##### TEST CONFIGURATION

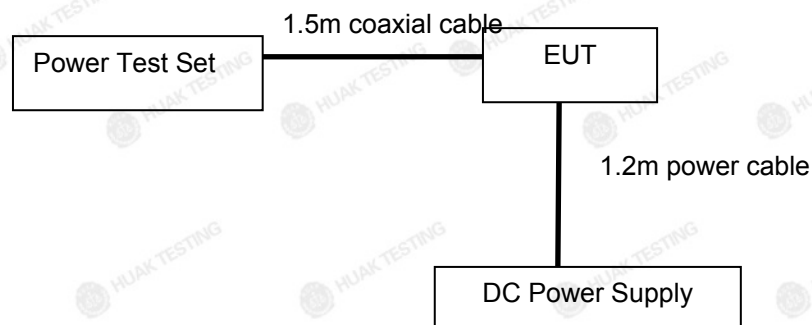

**TEST PROCEDURE**

**According to ETSI EN 300 328 V2.2.2 (2019-07) §5.4.8.2.1, conducted method.**

**Step 1:**

- Connect the UUT to the spectrum analyser and use the following settings:
  - Measurement Mode: Time Domain Power
  - Centre Frequency: 2 484 MHz
  - Span: Zero Span
  - Resolution BW: 1 MHz
  - Filter mode: Channel filter
  - Video BW: 3 MHz
  - Detector Mode: RMS
  - Trace Mode: Max Hold
  - Sweep Mode: Single Sweep
  - Sweep Points: Sweep time [μs] / (1 μs) with a maximum of 30 000
  - Trigger Mode: Video
  - Sweep Time: > 120 % of the duration of the longest burst detected during the measurement of the RF Output Power

**Step 2 (segment 2 483,5 MHz to 2 483,5 MHz + BW):**

- The measurement shall be performed and repeated while the trigger level is increased until no triggering takes place.
- For FHSS equipment operating in a normal hopping mode, the different hops will result in signal bursts with different power levels. In this case the burst with the highest power level shall be selected.
- Set a window (start and stop lines) to match with the start and end of the burst and in which the RMS power shall be measured using the Time Domain Power function.
- Select RMS power to be measured within the selected window and note the result which is the RMS power within this 1 MHz segment (2 483,5 MHz to 2 484,5 MHz). Compare this value with the applicable limit provided by the mask.
- Increase the centre frequency in steps of 1 MHz and repeat this measurement for every 1 MHz segment within the range 2 483,5 MHz to 2 483,5 MHz + BW. The centre frequency of the last 1 MHz segment shall be set to 2 483,5 MHz + BW - 0,5 MHz (which means this may partly overlap with the previous 1 MHz segment).

**Step 3 (segment 2 483,5 MHz + BW to 2 483,5 MHz + 2 BW):**

- Change the centre frequency of the analyser to 2 484 MHz + BW and perform the measurement for the first 1 MHz segment within range 2 483,5 MHz + BW to 2 483,5 MHz + 2 BW. Increase the centre frequency in 1 MHz steps and repeat the measurements to cover this whole range. The centre frequency of the last 1 MHz segment shall be set to 2 483,5 MHz + 2 BW - 0,5 MHz (which means this may partly overlap with the previous 1 MHz segment).

**Step 4 (segment 2 400 MHz - BW to 2 400 MHz):**

- Change the centre frequency of the analyser to 2 399,5 MHz and perform the measurement for the first 1 MHz segment within range 2 400 MHz - BW to 2 400 MHz. Reduce the centre frequency in 1 MHz steps and repeat the measurements to cover this whole range. The centre frequency of the last 1 MHz segment shall be set to 2 400 MHz - BW + 0,5 MHz (which means this may partly overlap with the previous 1 MHz segment).

**Step 5 (segment 2 400 MHz - 2 BW to 2 400 MHz - BW):**

- Change the centre frequency of the analyser to 2 399,5 MHz - BW and perform the measurement for the first 1 MHz segment within range 2 400 MHz - 2 BW to 2 400 MHz - BW. Reduce the centre frequency in 1 MHz steps and repeat the measurements to cover this whole range. The centre frequency of the last 1 MHz segment shall be set to 2 400 MHz - 2 BW + 0,5 MHz (which means this may partly overlap with the previous 1 MHz segment).

**Step 6:**

- In case of conducted measurements on equipment with a single transmit chain, the declared antenna assembly gain G in dBi shall be added to the results for each of the 1 MHz segments and compared with the limits provided by the mask given in figure 1 or figure 3. If more than one antenna assembly is intended for this power setting, the antenna with the highest gain shall be considered.
- In case of conducted measurements on smart antenna systems (equipment with multiple transmit chains), the measurements need to be repeated for each of the active transmit chains. The declared antenna assembly gain G in dBi for a single antenna shall be added to these results. If more than one antenna assembly is intended for this power setting, the antenna with the highest gain shall be considered.

Comparison with the applicable limits shall be done using any of the options given below:

- Option 1: the results for each of the transmit chains for the corresponding 1 MHz segments shall be added. The additional beamforming gain Y in dB shall be added as well and the resulting values compared with the limits provided by the mask given in figure 1 or figure 3.
- Option 2: the limits provided by the mask given in figure 1 or figure 3 shall be reduced by  $10 \times \log_{10}(A_{ch})$  and the additional beamforming gain Y in dB. The results for each of the transmit chains shall be individually compared with these reduced limits.

The results shall be retained for 30 days only. The document is issued by HUAKE, and the sample(s) are retained for 30 days only. This document cannot be reproduced except in full with our prior written permission. The more details and the authenticity of the report will be confirmed at <http://www.cer-mark.com>.



**EUT DESCRIPTION:**

Mode:	BT Testmode
Hopping:	On
Packet Type:	Longest supported
Modulation:	GFSK

**MEASUREMENT DESCRIPTION**

Instrument:	Spectrum Analyzer	
Detector:	RMS	
Sweep time:	depending on packet length	
Video bandwidth:	3MHz	
Resolution bandwidth:	1MHz	
Span:	0Hz	
Center:	fc (see result table)	
Trigger Mode:	Video trigger	
Sweep points:	Sweep Time [s] / (1 $\mu$ s) or 5 000 whichever is greater	
Performed:	<input checked="" type="checkbox"/>	Conducted
	<input type="checkbox"/>	Radiated (only if no conducted sample is provided)

**TEST RESULTS**

See Report UL-RPT-RP14705831-516A for test data.





#### 4.1.8. Transmitter unwanted emissions in the spurious domain

##### Limit

##### **According to ETSI EN 300 328 V2.2.2 (2019-07) §4.3.2.9.3**

The transmitter unwanted emissions in the spurious domain shall not exceed the values given in table 4.

Table 4: Transmitter limits for spurious emissions

Frequency Range	Maximum power e.r.p.(≤1 GHz) e.i.r.p.(> 1 GHz)	Limit when Standby
30 MHz to 47 MHz	-36 dBm	100 KHz
47 MHz to 74 MHz	-54 dBm	100 KHz
74MHz to 87.5 MHz	-36 dBm	100 KHz
87.5 MHz to 118 MHz	-54 dBm	100 KHz
118 MHz to 174 MHz	-36 dBm	100 KHz
174 MHz to 230 MHz	-54 dBm	100 KHz
230 MHz to 470 MHz	-36 dBm	100 KHz
470 MHz to 694 MHz	-54 dBm	100 KHz
694 MHz to 1 GHz	-36 dBm	100 KHz
1 GHz to 12.75 GHz	-30 dBm	1 MHz

These measurements shall only be performed at normal test conditions.

The level of spurious emissions shall be measured as, either:

- their power in a specified load (conducted spurious emissions) and their effective radiated power when radiated by the cabinet or structure of the equipment (cabinet radiation); or
- their effective radiated power when radiated by cabinet and antenna in case of Integral antenna equipment with no antenna connectors.

For equipment using FHSS modulation, the measurements may be performed when normal hopping is disabled. In this case measurements need to be performed when operating at the lowest and the highest hopping frequency. When this is not possible, the measurement shall be performed during normal operation (hopping).

For systems using wide band modulations other than FHSS, the measurement shall be performed at the lowest and the highest channel on which the equipment can operate. These frequencies shall be recorded.

The equipment shall be configured to operate under its worst case situation with respect to output power.

If the equipment can operate with different Nominal Channel Bandwidths (e.g. 20 MHz and 40 MHz), then the equipment shall be configured to operate under its worst case situation with respect to spurious emissions.

##### **Test Procedure**

According to ETSI EN 300 328 V2.2.2 (2019-07) §5.4.9.2.2, Radiated measurement.



### Test Configuration

#### Effective Radiated Power measurement (30 MHz to 12.75 GHz)

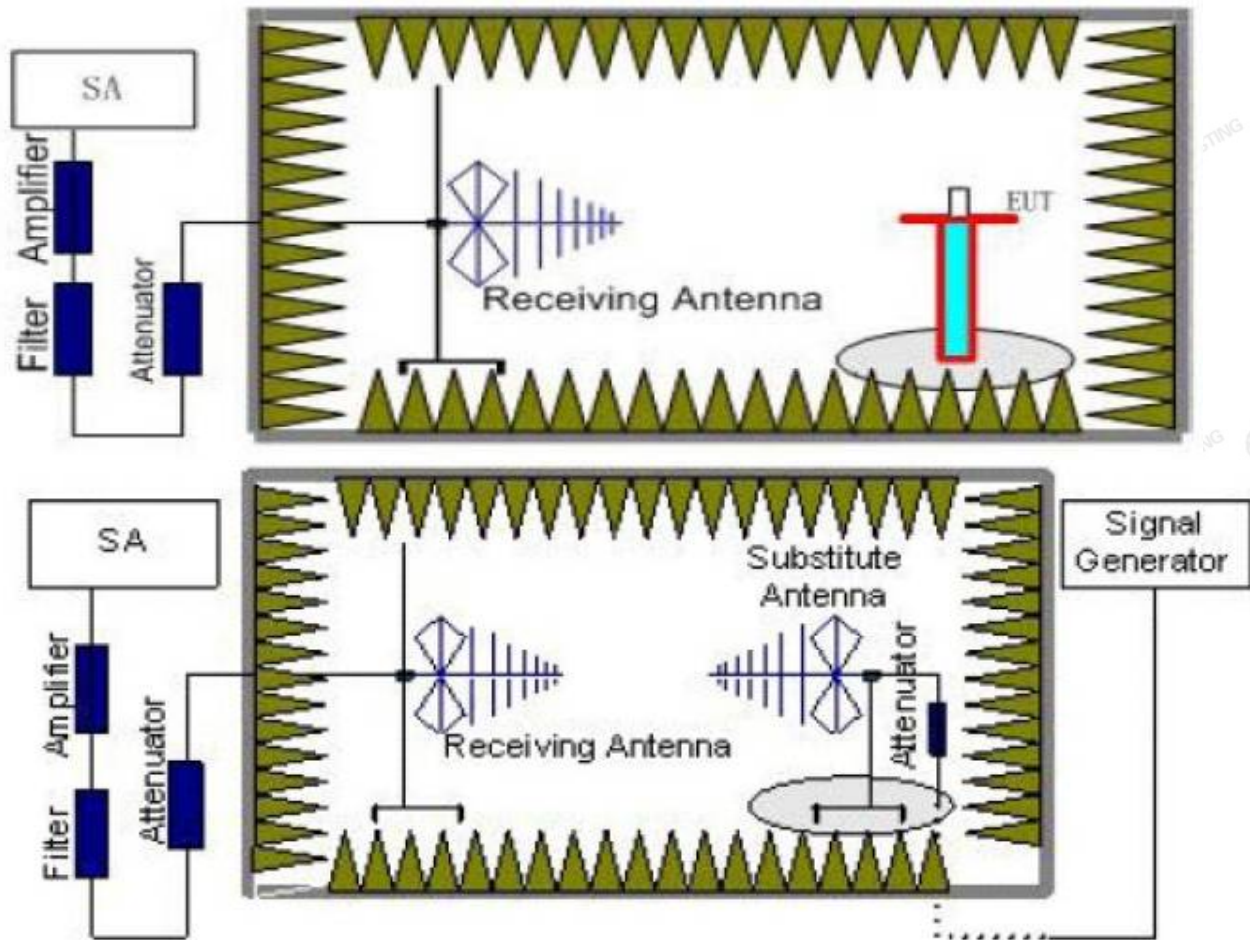

### Test Results

Remark: We test all modulation type, and recorded the worst case mode for GFSK test.



Fre. (MHz)	ANT. Pol.	Result (dBm)	Limit	Margin	Conclusion
<b>Below 1GHz:</b>					
164.56	V	-52.31	-36	-16.31	PASS
267.84	V	-55.22	-36	-19.22	PASS
346.29	V	-56.12	-36	-20.12	PASS
426.84	V	-73.35	-36	-37.35	PASS
537.94	V	-77.41	-54	-23.41	PASS
854.13	V	-76.35	-36	-40.35	PASS
205.26	H	-72.73	-54	-18.73	PASS
274.87	H	-63.65	-36	-27.65	PASS
367.49	H	-74.11	-36	-38.11	PASS
465.83	H	-78.32	-36	-42.32	PASS
594.34	H	-68.64	-54	-14.64	PASS
893.32	H	-58.54	-36	-22.54	PASS
<b>Note:</b> 1.Cable loss and antenna gain was combined in the calculated result. 2. Other point of the measurements are below 20dB from the limit.					





Fre. (MHz)	ANT. Pol.	Result (dBm)	Limit	Margin	Conclusion
<b>Above 1GHz:</b>					
<b>Test Mode: Low Channel</b>					
1748.68	H	-54.52	-30	-24.52	PASS
1865.69	V	-54.63	-30	-24.63	PASS
2940.01	H	-59.12	-30	-29.12	PASS
3278.45	V	-53.24	-30	-23.24	PASS
3766.44	H	-54.47	-30	-24.47	PASS
3968.87	V	-56.36	-30	-26.36	PASS
4477.31	H	-55.41	-30	-25.41	PASS
4446.01	V	-50.15	-30	-20.15	PASS
5231.45	H	-52.25	-30	-22.25	PASS
4972.71	V	-49.74	-30	-19.74	PASS
5963.65	H	-54.23	-30	-24.23	PASS
6254.75	V	-56.33	-30	-26.33	PASS
<b>Test Mode: High Channel</b>					
1858.01	H	-53.42	-30	-23.42	PASS
2273.34	V	-54.32	-30	-24.32	PASS
2985.96	H	-53.64	-30	-23.64	PASS
3254.35	V	-56.64	-30	-26.64	PASS
3855.08	H	-52.27	-30	-22.27	PASS
3862.88	V	-55.42	-30	-25.42	PASS
4757.76	H	-54.35	-30	-24.35	PASS
4765.26	V	-52.63	-30	-22.63	PASS
5186.97	H	-51.45	-30	-21.45	PASS
5062.91	V	-54.47	-30	-24.47	PASS
5901.19	H	-52.22	-30	-22.22	PASS
6160.06	V	-49.32	-30	-19.32	PASS
<b>Note:</b> 1. Cable loss and antenna gain was combined in the calculated result. 2. Other point of the measurements are below 20dB from the limit.					



## 4.1.9. Receiver spurious emissions

### LIMIT

#### According to ETSI EN 300 328 V2.2.2 (2019-07) §4.3.2.10.3

The spurious emissions of the receiver shall not exceed the values given in table 5.

Table 5: spurious emission limits for receivers

Frequency	Maximum power, e.r.p.	Measurement bandwidth
30 MHz to 1 GHz	-57 dBm	100 KHz
1 GHz to 12.75 GHz	-47 dBm	1 MHz

### Test Procedure

The same as clause 4.1.8

### Test Configuration

#### Effective Radiated Power measurement (30 MHz to 12.75 GHz)

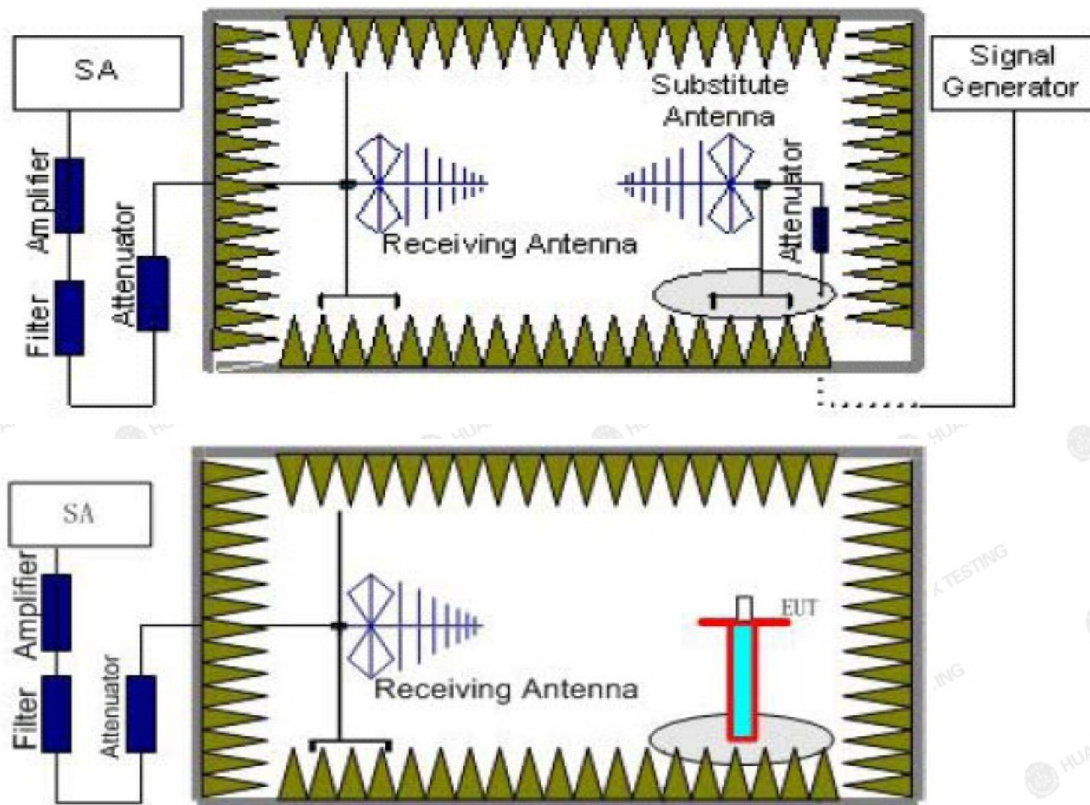

The level of spurious emissions shall be measured as, either:

- their power in a specified load (conducted spurious emissions) and their effective radiated power when radiated by the cabinet or structure of the equipment (cabinet radiation); or
- their effective radiated power when radiated by cabinet and antenna in case of Integral antenna equipment with no temporary antenna connectors.

Testing shall be performed when the equipment is in a receive-only mode.

For equipment using wide band modulations other than FHSS, the measurement shall be performed at the lowest and the highest channel on which the equipment can operate. These frequencies shall be recorded.

For equipment using FHSS modulation, the measurements may be performed when normal hopping is disabled. In this case measurements need to be performed when operating at the lowest and the highest hopping frequency. These frequencies shall be recorded. When disabling the normal hopping is not possible, the measurement shall be performed during normal operation (hopping).

**Test Results**

Remark: We test all modulation type, and recorded the worst case mode for GFSK test.

Fre. (MHz)	ANT. Pol.	ERP (dBm)	Limit	Margin	Conclusion
<b>Below 1GHz:</b>					
234.97	V	-76.44	-57	-19.44	PASS
264.69	V	-78.25	-57	-21.25	PASS
338.09	V	-75.33	-57	-18.33	PASS
403.74	V	-74.87	-57	-17.87	PASS
486.83	V	-77.22	-57	-20.22	PASS
867.03	V	-75.31	-57	-18.31	PASS
204.89	H	-74.61	-57	-17.61	PASS
343.17	H	-72.25	-57	-15.25	PASS
364.34	H	-73.71	-57	-16.71	PASS
476.83	H	-77.81	-57	-20.81	PASS
617.39	H	-75.43	-57	-18.43	PASS
862.74	H	-75.52	-57	-18.52	PASS
Note: 1.Cable loss and antenna gain was combined in the calculated result. 2.Other point of the measurements are below 20dB from the limit.					



Fre. (MHz)	ANT. Pol.	ERP (dBm)	Limit	Margin	Conclusion
<b>Above 1GHz:</b>					
Test Mode: Lowest frequency					
2163.53	H	-63.34	-47	-16.34	PASS
2168.85	V	-68.75	-47	-21.75	PASS
3163.24	H	-67.36	-47	-20.36	PASS
2962.11	V	-67.22	-47	-20.22	PASS
3281.37	H	-66.53	-47	-19.53	PASS
3432.35	V	-65.44	-47	-18.44	PASS
4060.08	H	-64.71	-47	-17.71	PASS
4056.05	V	-63.21	-47	-16.21	PASS
4769.35	H	-67.77	-47	-20.77	PASS
5070.58	V	-67.42	-47	-20.42	PASS
6257.15	H	-68.62	-47	-21.62	PASS
6249.81	V	-66.13	-47	-19.13	PASS
Test Mode: Highest frequency					
2133.41	H	-62.41	-47	-15.41	PASS
2087.58	V	-64.81	-47	-17.81	PASS
2269.21	H	-65.22	-47	-18.22	PASS
2425.05	V	-67.53	-47	-20.53	PASS
3251.65	H	-69.51	-47	-22.51	PASS
3421.46	V	-66.65	-47	-19.65	PASS
3827.91	H	-63.21	-47	-16.21	PASS
3882.53	V	-67.54	-47	-20.54	PASS
5363.85	H	-65.45	-47	-18.45	PASS
5233.57	V	-66.25	-47	-19.25	PASS
6326.97	H	-65.74	-47	-18.74	PASS
6425.95	V	-65.46	-47	-18.46	PASS
Note:					
1. Cable loss and antenna gain was combined in the calculated result.					
2. Other point of the measurements are below 20dB from the limit.					





#### 4.1.10. Receiver Blocking

##### LIMIT

According to ETSI EN 300 328 V2.2.2 (2019-07) §4.3.2.11.4

While maintaining the minimum performance criteria as defined in clause 4.3.2.11.3, the blocking levels at specified frequency offsets shall be equal to or greater than the limits defined for the applicable receiver category provided in table 14, table 15 or table 16.

The minimum performance criterion shall be a PER less than or equal to 10 %. The manufacturer may declare alternative performance criteria as long as that is appropriate for the intended use of the equipment.

**Table 14: Receiver Blocking parameters for Receiver Category 1 equipment**

Wanted signal mean power from companion device (dBm) (see notes 1 and 4)	Blocking signal frequency (MHz)	Blocking signal power (dBm) (see note 4)	Type of blocking signal
(-133 dBm + 10 × log <sub>10</sub> (OCBW)) or -68 dBm whichever is less (see note 2)	2 380 2 504	-34	CW
(-139 dBm + 10 × log <sub>10</sub> (OCBW)) or -74 dBm whichever is less (see note 3)	2 300 2 330 2 360 2 524 2 584 2 674		
NOTE 1: OCBW is in Hz.			
NOTE 2: In case of radiated measurements using a companion device and the level of the wanted signal from the companion device cannot be determined, a relative test may be performed using a wanted signal up to P <sub>min</sub> + 26 dB where P <sub>min</sub> is the minimum level of wanted signal required to meet the minimum performance criteria as defined in clause 4.3.1.12.3 in the absence of any blocking signal.			
NOTE 3: In case of radiated measurements using a companion device and the level of the wanted signal from the companion device cannot be determined, a relative test may be performed using a wanted signal up to P <sub>min</sub> + 20 dB where P <sub>min</sub> is the minimum level of wanted signal required to meet the minimum performance criteria as defined in clause 4.3.1.12.3 in the absence of any blocking signal.			
NOTE 4: The level specified is the level at the UUT receiver input assuming a 0 dBi antenna assembly gain. In case of conducted measurements, this level has to be corrected for the (in-band) antenna assembly gain (G). In case of radiated measurements, this level is equivalent to a power flux density (PFD) in front of the UUT antenna with the UUT being configured/positioned as recorded in clause 5.4.3.2.2.			



**Table 15: Receiver Blocking parameters receiver Category 2 equipment**

Wanted signal mean power from companion device (dBm) (see notes 1 and 3)	Blocking signal frequency (MHz)	Blocking signal power (dBm) (see note 3)	Type of blocking signal
$(-139 \text{ dBm} + 10 \times \log_{10}(\text{OCBW}) + 10 \text{ dB})$ or $(-74 \text{ dBm} + 10 \text{ dB})$ whichever is less (see note 2)	2 380 2 504 2 300 2 584	-34	CW
<p>NOTE 1: OCBW is in Hz.</p> <p>NOTE 2: In case of radiated measurements using a companion device and the level of the wanted signal from the companion device cannot be determined, a relative test may be performed using a wanted signal up to <math>P_{\min} + 26 \text{ dB}</math> where <math>P_{\min}</math> is the minimum level of wanted signal required to meet the minimum performance criteria as defined in clause 4.3.1.12.3 in the absence of any blocking signal.</p> <p>NOTE 3: The level specified is the level at the UUT receiver input assuming a 0 dBi antenna assembly gain. In case of conducted measurements, this level has to be corrected for the (in-band) antenna assembly gain (G). In case of radiated measurements, this level is equivalent to a power flux density (PFD) in front of the UUT antenna with the UUT being configured/positioned as recorded in clause 5.4.3.2.2.</p>			

**Table 16: Receiver Blocking parameters receiver Category 3 equipment**

Wanted signal mean power from companion device (dBm) (see notes 1 and 3)	Blocking signal frequency (MHz)	Blocking signal power (dBm) (see note 3)	Type of blocking signal
$(-139 \text{ dBm} + 10 \times \log_{10}(\text{OCBW}) + 20 \text{ dB})$ or $(-74 \text{ dBm} + 20 \text{ dB})$ whichever is less (see note 2)	2 380 2 504 2 300 2 584	-34	CW
<p>NOTE 1: OCBW is in Hz.</p> <p>NOTE 2: In case of radiated measurements using a companion device and the level of the wanted signal from the companion device cannot be determined, a relative test may be performed using a wanted signal up to <math>P_{\min} + 30 \text{ dB}</math> where <math>P_{\min}</math> is the minimum level of wanted signal required to meet the minimum performance criteria as defined in clause 4.3.1.12.3 in the absence of any blocking signal.</p> <p>NOTE 3: The level specified is the level at the UUT receiver input assuming a 0 dBi antenna assembly gain. In case of conducted measurements, this level has to be corrected for the (in-band) antenna assembly gain (G). In case of radiated measurements, this level is equivalent to a power flux density (PFD) in front of the UUT antenna with the UUT being configured/positioned as recorded in clause 5.4.3.2.2.</p>			

According to ETSI EN 300 328 V2.2.2 (2019-07) § 4.2.3 Receiver categories

**4.2.3.2.1 Receiver category 1**

Adaptive equipment with a maximum RF output power greater than 10 dBm e.i.r.p. shall be considered as receiver category 1 equipment.

**4.2.3.2.2 Receiver category 2**

Non-adaptive equipment with a Medium Utilization (MU) factor greater than 1 % and less than or equal to 10 % or adaptive equipment with a maximum RF output power of 10 dBm e.i.r.p. shall be considered as receiver category 2 equipment.

**4.2.3.2.3 Receiver category 3**

Non-adaptive equipment with a maximum Medium Utilization (MU) factor of 1 % or adaptive equipment with a maximum RF output power of 0 dBm e.i.r.p. shall be considered as receiver category 3 equipment.

These measurements shall only be performed at normal test conditions.

For non-frequency hopping equipment, having more than one operating channel, the equipment shall be tested operating at both the lowest and highest operating channels. Equipment which can change their operating channel automatically (adaptive channel allocation), and where this function cannot be disabled, shall be tested as a frequency hopping equipment.

If the equipment can be configured to operate with different Nominal Channel Bandwidths (e.g. 20 MHz and 40 MHz) and different data rates, then the combination of the smallest channel bandwidth and the lowest data rate for this channel bandwidth which still allows the equipment to operate as intended shall be used. This mode of operation shall be aligned with the performance criteria defined in clause 4.3.1.12.3 or clause 4.3.2.11.3 as declared by the manufacturer (see clause 5.4.1 t)) and shall be described in the test report. It shall be verified that this performance criteria as declared by the manufacturer is achieved.

**TEST CONFIGURATION**

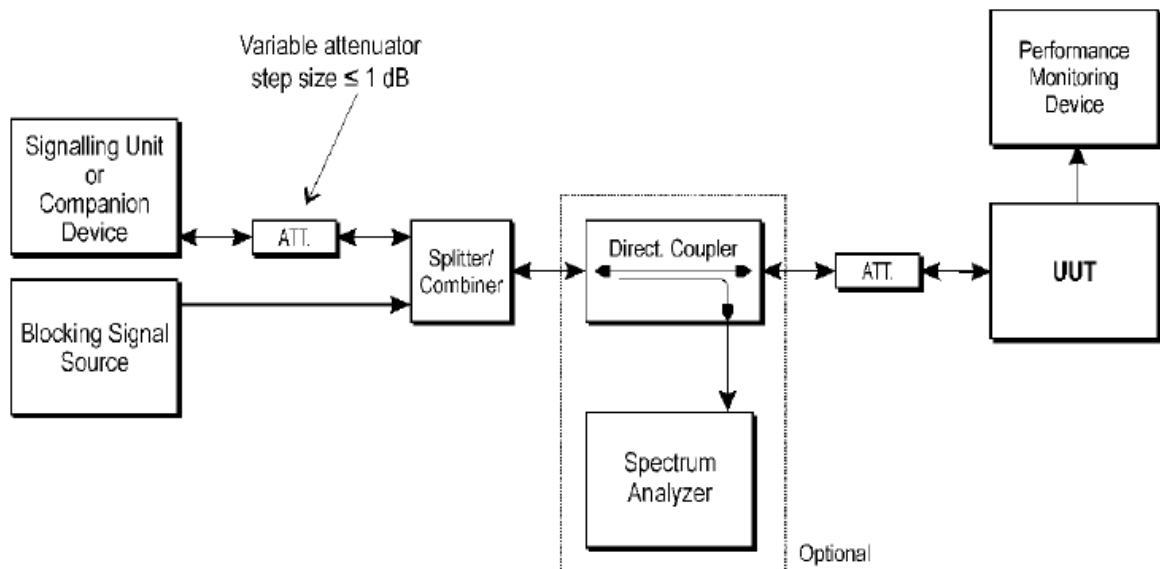

**Figure 6: Test Set-up for receiver blocking**

**MEASUREMENT DESCRIPTION**

According to ETSI EN 300 328 V2.2.2 (2019-07) §5.4.11.2.1, Conducted measurements

**Step 1:**

- For non-FHSS equipment, the UUT shall be set to the lowest operating channel on which the blocking test has to be performed (see clause 5.4.11.1).

**Step 2:**

- The blocking signal generator is set to the first frequency as defined in the appropriate table corresponding to the receiver category and type of equipment.

**Step 3:**

- With the blocking signal generator switched off, a communication link is established between the UUT and the associated companion device using the test setup shown in figure 6.



- Unless the option provided in note 2 of the applicable table referred to in clause 5.4.11.2.1 is used, the level of the wanted signal shall be set to the value provided in the table corresponding to the receiver category and type of equipment. The test procedure defined in clause 5.4.2, and more in particular clause 5.4.2.2.1.2, can be used to measure the (conducted) level of the wanted signal however no correction shall be made for antenna gain of the companion device (step 6 in clause 5.4.2.2.1.2 shall be ignored). This level may be measured directly at the output of the companion device and a correction is made for the coupling loss into the UUT.
- When the option provided in note 2 of the applicable table referred to in clause 5.4.11.2.1 is used, the attenuation of the variable attenuator shall be increased in 1 dB steps to a value at which the minimum performance criteria as specified in clause 4.3.1.12.3 or clause 4.3.2.11.3 is still met. The resulting level for the wanted signal at the input of the UUT is  $P_{min}$ . This signal level ( $P_{min}$ ) is increased by the value provided in note 2 of the applicable table corresponding to the receiver category and type of equipment.

**Step 4:**

The blocking signal at the UUT is set to the level provided in the table corresponding to the receiver category and type of equipment. Where the manufacturer has declared the actual antenna gain for each of the applicable blocking frequencies (see clause 5.4.1 m) ii)) this blocking level shall be adjusted for the difference between the in-band antenna assembly gain ( $G$ ) and the actual antenna gain for the blocking frequency being tested. See also note 5 in table 6, note 4 in table 7 and note 4 in table 8 or note 5 in table 14, note 4 in table 15 and note 4 in table 16. Where the actual antenna gains at the blocking frequencies have not been declared, then the antenna gain at the blocking frequencies shall be assumed identical to the in-band antenna gain. If the performance criteria as specified in clause 4.3.1.12.3 or clause 4.3.2.11.3 is met then proceed to step 6.

**Step 5:**

If the performance criteria as specified in clause 4.3.1.12.3 or clause 4.3.2.11.3 is not met, step 3 and step 4 shall be repeated after that the frequency of the blocking signal set in step 2 has been increased with a value equal to the occupied channel bandwidth except:

- For the blocking frequency 2 380 MHz, where this frequency offset shall be less than or equal to 10 MHz. If this frequency offset is more than 7 MHz, the level of the wanted signal shall be increased by 3 dB.
- For the blocking frequency 2 503,5 MHz, where this frequency offset shall be less than or equal to 10 MHz. If this frequency offset is more than 7 MHz, the level of the wanted signal shall be decreased by 3 dB.

If the performance criteria as specified in clause 4.3.1.12.3 or clause 4.3.2.11.3 is not met, step 3 and step 4 shall be repeated after that the frequency of the blocking signal set in step 2 has been decreased with a value equal to the occupied channel bandwidth except:

- For the blocking frequency 2 380 MHz, where this frequency offset shall be less than or equal to 10 MHz. If this frequency offset is more than 7 MHz, the level of the wanted signal shall be decreased by 3 dB.
- For the blocking frequency 2 503,5 MHz, where this frequency offset shall be less than or equal to 10 MHz. If this frequency offset is more than 7 MHz, the level of the wanted signal shall be increased by 3 dB.

If the performance criteria as specified in clause 4.3.1.12.3 or clause 4.3.2.11.3 is still not met, the UUT fails to comply with the Receiver Blocking requirement and step 6 and step 7 are no longer required.

It shall be recorded in the test report whether the shift of blocking frequencies as described in the present step was used.

**Step 6:**

Repeat step 4 and step 5 for each remaining combination of frequency and level for the blocking signal as provided in the table corresponding to the receiver category and type of equipment.

**Step 7:**

For non-FHSS equipment, repeat step 2 to step 6 with the UUT operating at the highest operating channel on which the blocking test has to be performed (see clause 5.4.11.1).

**Step 8:**

It shall be assessed and recorded in the test report whether the UUT complies with the Receiver Blocking requirement.





**TEST RESULTS**

See Report UL-RPT-RP14705831-516A for test data.





#### 4.1.11. Geo-location capability

##### **Definition& Requirements**

##### **ETSI EN 300 328 (V2.2.2) Sub-clause 4.3.2.12.2 &4.3.2.12.3**

Geo-location capability is a feature of the equipment to determine its geographical location with the purpose to configure itself according to the regulatory requirements applicable at the geographical location where it operates.

The geo-location capability may be present in the equipment or in an external device (temporary) associated with the equipment operating at the same geographical location during the initial power up of the equipment. The geographical location may also be available in equipment already installed and operating at the same geographical location

##### **RESULTS**

This equipment does not support Geo-location.



## 5. Test Setup Photos of the EUT

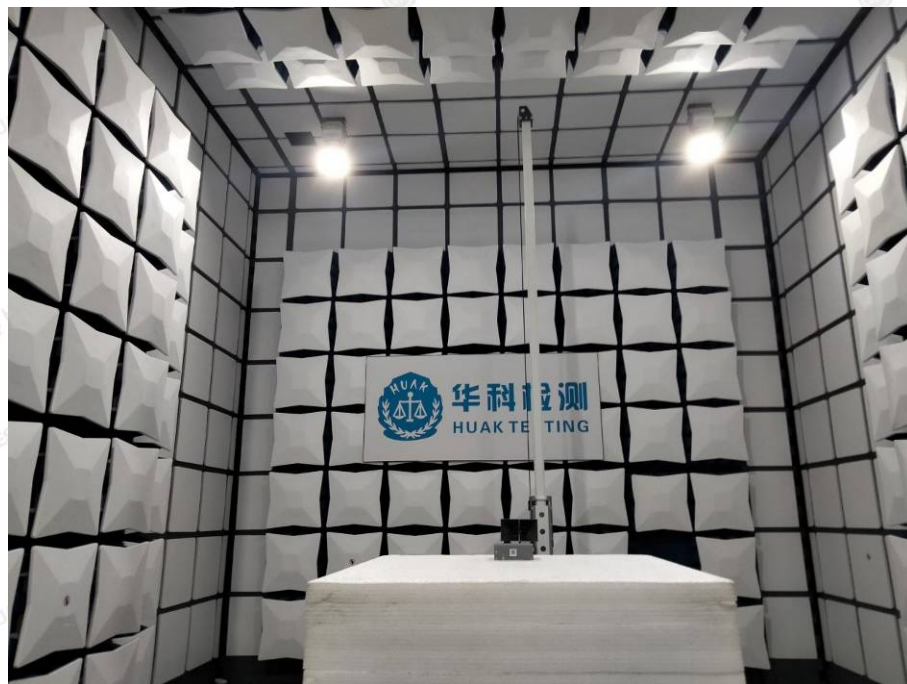

The results shown in this test report refer only to the sample(s) tested unless otherwise stated and the sample(s) are retained for 30 days only. The document is issued by HUAKE, this document cannot be reproduced except in full with our prior written permission. The more details and the authenticity of the report will be confirmed at <http://www.cer-mark.com>.

TEL : +86-755 2302 9901 FAX : +86-755 2302 9901 E-mail : [service@cer-mark.com](mailto:service@cer-mark.com)

Add: 1-2F., Building B2, Junfeng Zhongcheng Zhizao Innovation Park, Heping Community, Fuhai Street, Bao'an District, Shenzhen, Guangdong, China





## 6. External and Internal Photos of the EUT

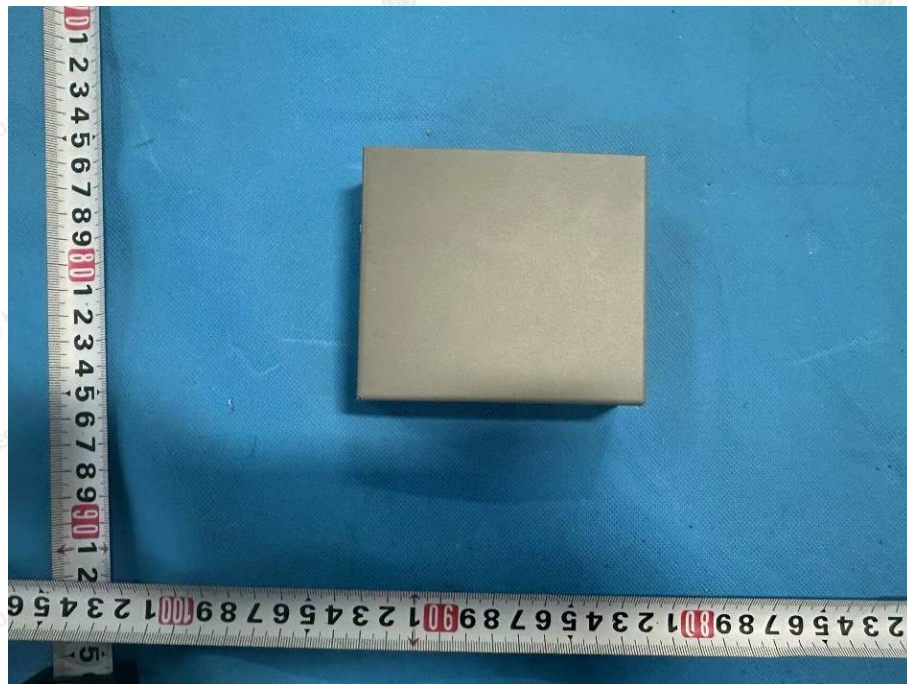









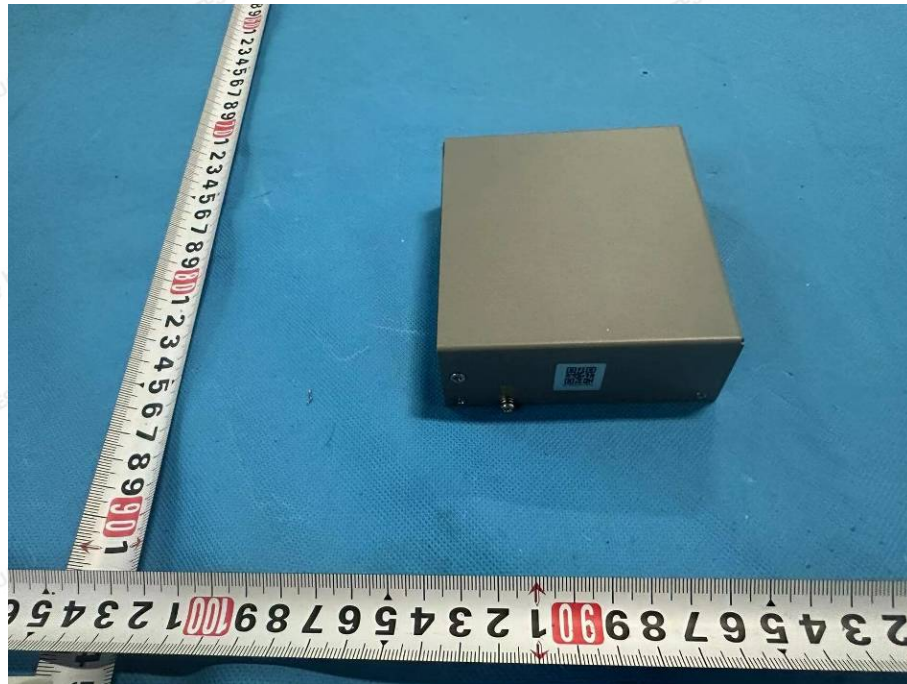



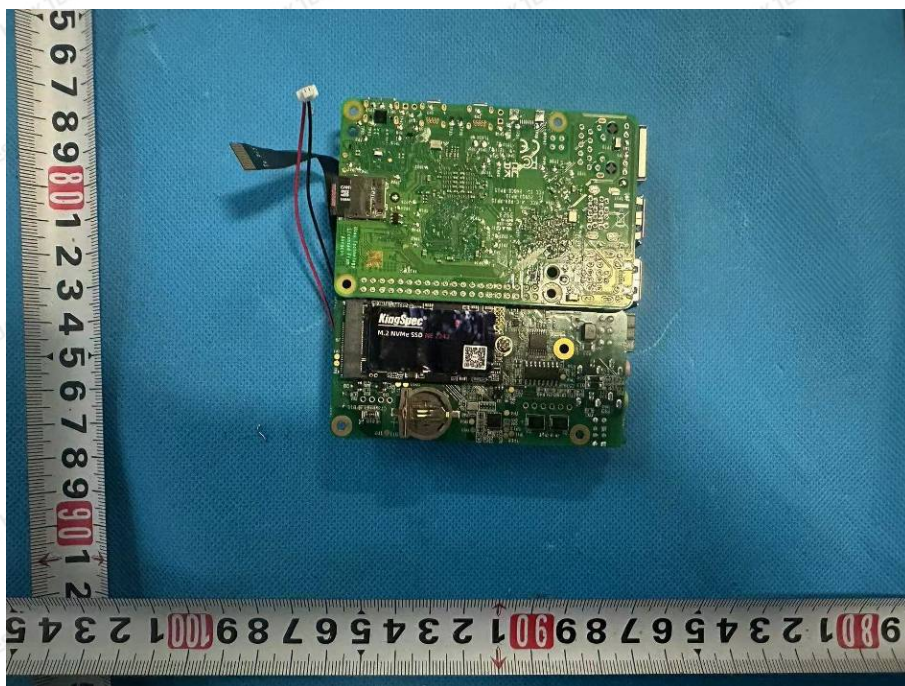
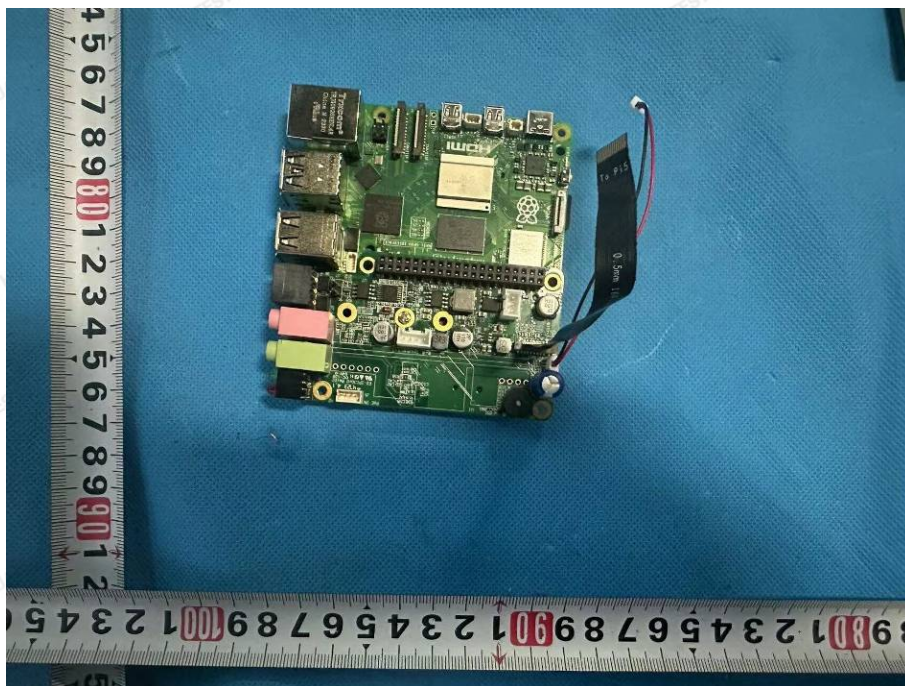

.....End of Report.....

**Annex****a) The type of modulation used by the equipment:**☐ FHSS☒ other forms of modulation**b) In case of FHSS modulation:**

- In case of non-Adaptive Frequency Hopping equipment:

The number of Hopping Frequencies:

- In case of Adaptive Frequency Hopping Equipment:

The maximum number of Hopping Frequencies:

The minimum number of Hopping Frequencies:

The Dwell Time:

The Minimum Channel Occupation Time:

**c) Adaptive / non-adaptive equipment:**☐ non-adaptive Equipment☒ adaptive Equipment without the possibility to switch to a non-adaptive mode☐ adaptive Equipment which can also operate in a non-adaptive mode**d) In case of adaptive equipment:**

The Channel Occupancy Time implemented by the equipment: ms

☒ The equipment has implemented an LBT based DAA mechanism

- In case of equipment using modulation different from FHSS:

☐ The equipment is Frame Based equipment☒ The equipment is Load Based equipment☐ The equipment can switch dynamically between Frame Based and Load Based equipmentThe CCA time implemented by the equipment: .....  $\mu$ s

The value q as referred to in clause 4.3.2.5.2.2 .....

☐ The equipment has implemented an non-LBT based DAA mechanism☐ The equipment can operate in more than one adaptive mode**e) In case of non-adaptive Equipment:**

The maximum RF Output Power (e.i.r.p.): dBm

The maximum (corresponding) Duty Cycle: ...%

Equipment with dynamic behaviour, that behaviour is described here. (e.g. the different combinations of duty cycle and corresponding power levels to be declared):

**f) The worst case operational mode for each of the following tests:**

- RF Output Power

GFSK

- Power Spectral Density

GFSK

- Duty cycle, Tx-Sequence, Tx-gap

- Dwell time, Minimum Frequency Occupation & Hopping Sequence (only for FHSS equipment)

- Hopping Frequency Separation (only for FHSS equipment)

- Medium Utilisation

GFSK

- Adaptivity & Receiver Blocking

- Occupied Channel Bandwidth

GFSK

- Transmitter unwanted emissions in the OOB domain

GFSK

- Transmitter unwanted emissions in the spurious domain

GFSK

- Receiver spurious emissions

GFSK



**g) The different transmit operating modes (tick all that apply):****■ Operating mode 1: Single Antenna Equipment****■ Equipment with only 1 antenna**☐ Equipment with 2 diversity antennas but only 1 antenna active at any moment in time☐ Smart Antenna Systems with 2 or more antennas, but operating in a (legacy) mode where only 1 antenna is used. (e.g. IEEE 802.11™ [i.3] legacy mode in smart antenna systems)☐ Operating mode 2: Smart Antenna Systems - Multiple Antennas without beam forming☐ Single spatial stream / Standard throughput / (e.g. IEEE 802.11™ [i.3] legacy mode)☐ High Throughput (> 1 spatial stream) using Occupied Channel Bandwidth 1☐ High Throughput (> 1 spatial stream) using Occupied Channel Bandwidth 2

NOTE: Add more lines if more channel bandwidths are supported.

☐ Operating mode 3: Smart Antenna Systems - Multiple Antennas with beam forming☐ Single spatial stream / Standard throughput (e.g. IEEE 802.11™ [i.3] legacy mode)☐ High Throughput (> 1 spatial stream) using Occupied Channel Bandwidth 1☐ High Throughput (> 1 spatial stream) using Occupied Channel Bandwidth 2

NOTE: Add more lines if more channel bandwidths are supported.

**h) In case of Smart Antenna Systems:**

• The number of Receive chains: .....

• The number of Transmit chains: .....

☐ symmetrical power distribution☐ asymmetrical power distribution

In case of beam forming, the maximum beam forming gain: .....

NOTE: Beam forming gain does not include the basic gain of a single antenna.

**i) Operating Frequency Range(s) of the equipment:**

• Operating Frequency Range 1: 2402 MHz to 2480 MHz

• Operating Frequency Range 2: ..... MHz to ..... MHz

NOTE: Add more lines if more Frequency Ranges are supported.

**j) Occupied Channel Bandwidth(s):**

Occupied Channel Bandwidth 1: MHz

Occupied Channel Bandwidth 2: MHz

NOTE: Add more lines if more channel bandwidths are supported.

**k) Type of Equipment (stand-alone, combined, plug-in radio device, etc.):****■ Stand-alone**☐ Combined Equipment (Equipment where the radio part is fully integrated within another type of equipment)☐ Plug-in radio device (Equipment intended for a variety of host systems)

Other .....

**l) The extreme operating conditions that apply to the equipment:**

Operating temperature range: -10° C to 40° C

Operating voltage range: 4.59V to 5.61V ☐ AC **■ DC**Details provided are for the: **■ stand-alone equipment**☐ combined (or host) equipment☐ test jig**m) The intended combination(s) of the radio equipment power settings and one or more antenna assemblies and their corresponding e.i.r.p levels:**

• Antenna Type

**■ Integral Antenna**

Antenna Gain: 3.5dBi

If applicable, additional beam forming gain (excluding basic antenna gain): ..... dB

☐ Temporary RF connector provided☐ No temporary RF connector provided☐ Dedicated Antennas (equipment with antenna connector)☐ Single power level with corresponding antenna(s)

TEL: +86-755 2302 9901 FAX: +86-755 2302 9901 E-mail: service@cer-mark.com





☐ Multiple power settings and corresponding antenna(s)

Number of different Power Levels: .....

Power Level 1: ..... dBm

Power Level 2: ..... dBm

Power Level 3: ..... dBm

NOTE 1: Add more lines in case the equipment has more power levels.

NOTE 2: These power levels are conducted power levels (at antenna connector).

For each of the Power Levels, provide the intended antenna assemblies, their corresponding gains (G) and the

resulting e.i.r.p. levels also taking into account the beamforming gain (Y) if applicable

Power Level 1:

Number of antenna assemblies provided for this power level: .....

Assembly #	Gain (dBi)	e.i.r.p. (dBm)	Part number or model name
1			
2			
3			
4			

NOTE 3: Add more rows in case more antenna assemblies are supported for this power level.

Power Level 2: ..... dBm

Number of antenna assemblies provided for this power level: .....

Assembly #	Gain (dBi)	e.i.r.p. (dBm)	Part number or model name
1			
2			
3			
4			

NOTE 4: Add more rows in case more antenna assemblies are supported for this power level.

Power Level 3: ..... dBm

Number of antenna assemblies provided for this power level: .....

Assembly #	Gain (dBi)	e.i.r.p. (dBm)	Part number or model name
1			
2			
3			
4			

NOTE 5: Add more rows in case more antenna assemblies are supported for this power level.

**n) The nominal voltages of the stand-alone radio equipment or the nominal voltages of the combined (host) equipment or test jig in case of plug-in devices:**

Details provided are for the: ☒ stand-alone equipment

☐ combined (or host) equipment

☐ test jig

Supply Voltage ☐ AC mains State AC voltage:

☒ DC State DC voltage : DC 5.1V From Adapter

In case of DC, indicate the type of power source

☐ Internal Power Supply

☒ External Power Supply or AC/DC adapter

☐ Battery:

☐ Other: .....

**o) Describe the test modes available which can facilitate testing:**

**p) The equipment type (e.g. Bluetooth®, IEEE 802.11™ [i.3], proprietary, etc.):**

Other: NO FHSS

**q) If applicable, the statistical analysis referred to in clause 5.4.1 q)**

Not apply

**r) If applicable, the statistical analysis referred to in clause 5.4.1 r)**

Not apply

The results shown in this report refer only to the sample(s) tested unless otherwise stated and the sample(s) are retained for 30 days only. The document is issued by HUAKE, this document cannot be reproduced except in full with our prior written permission. The more details and the authenticity of the report will be confirmed at <http://www.cer-mark.com>.

TEL : +86-755 2302 9901 FAX : +86-755 2302 9901 E-mail : service@cer-mark.com

Add: 1-2F., Building B2, Junfeng Zhongcheng Zhizao Innovation Park, Heping Community, Fuhai Street, Bao'an District, Shenzhen, Guangdong, China



**s) Geo-location capability supported by the equipment:**

☐ Yes

☐ The geographical location determined by the equipment as defined in clause 4.3.1.13.2 or clause 4.3.2.12.2 is not accessible to the user

☒ No

**t) Describe the minimum performance criteria that apply to the equipment (see clause 4.3.1.12.3 or clause 4.3.2.11.3):**

The minimum performance criterion shall be a PER less than or equal to 10 %.  
The intended use of the equipment should be in the normal operation without lost the communication link or no unintentionally operation occurs.